



LIBRARIES

UNIVERSITY OF WISCONSIN-MADISON

Wisconsin basketball facts for 1950-51. 1950

Madison, Wisconsin: National "W" Club, 1950

<https://digital.library.wisc.edu/1711.dl/62X7CYZCX7PUD83>

<http://rightsstatements.org/vocab/InC/1.0/>

The libraries provide public access to a wide range of material, including online exhibits, digitized collections, archival finding aids, our catalog, online articles, and a growing range of materials in many media.

When possible, we provide rights information in catalog records, finding aids, and other metadata that accompanies collections or items. However, it is always the user's obligation to evaluate copyright and rights issues in light of their own use.

WISCONSIN BASKETBALL FACTS FOR 1950-51

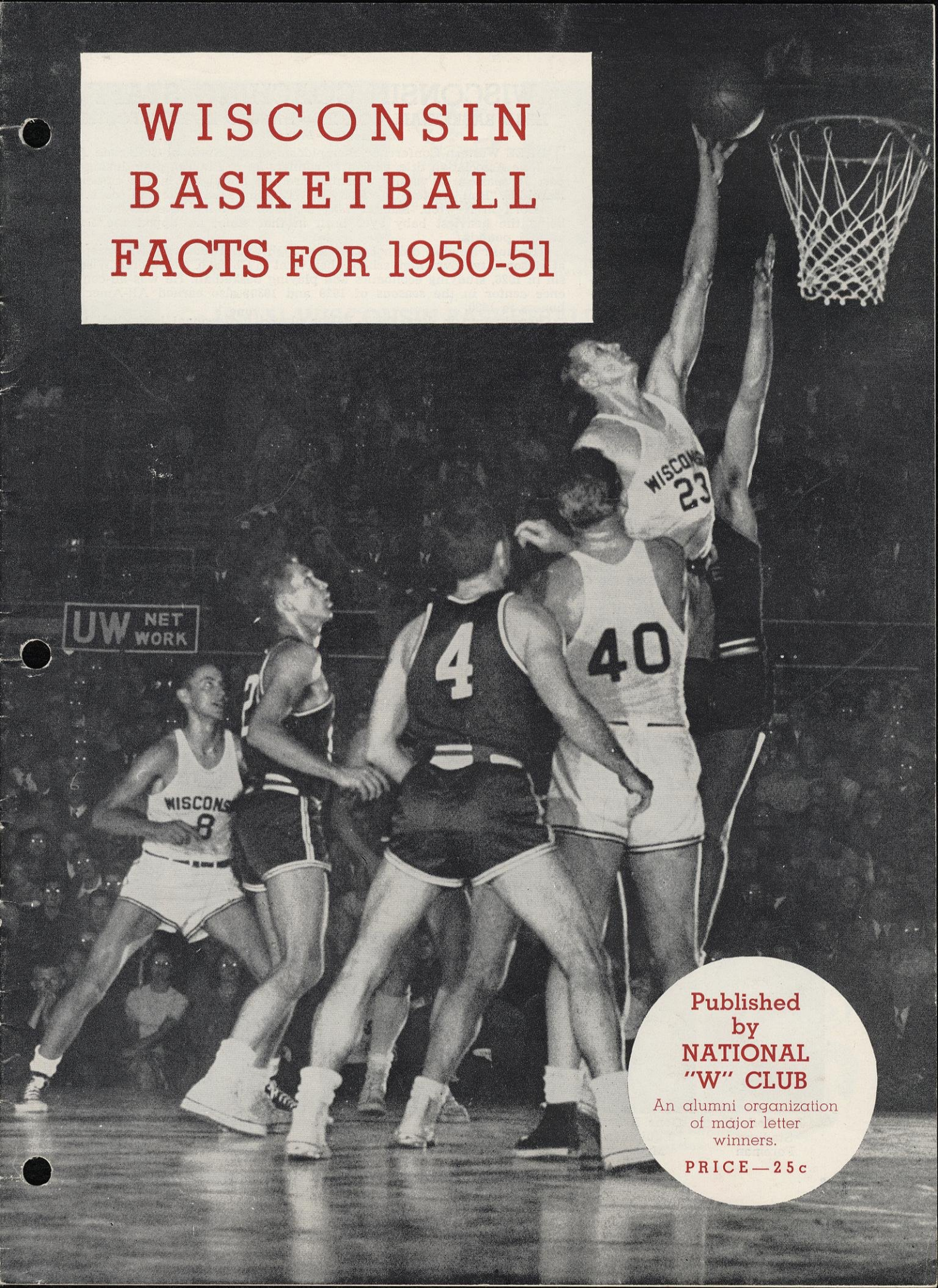

Published
by
**NATIONAL
"W" CLUB**

An alumni organization
of major letter
winners.

PRICE — 25c



HAROLD E. "BUD" FOSTER
Head Coach

WISCONSIN COACHING STAFF

HEAD BASKETBALL COACH — HAROLD E. "BUD" FOSTER

Birthdate — May 30, 1906

THREE Western Conference championships, one National Collegiate Athletic Association title, and three runners-up in Big Ten play during the past 16 seasons of varsity coaching are the highlights in the career of Harold E. "Bud" Foster, University of Wisconsin head basketball coach.

Born in Newton, Kansas, May 30, 1906, Bud had the distinction of being the heaviest baby ever born in that state; he tipped the scales at 1334 pounds.

Because Newton did not offer any high school facilities, Bud prepped at Mason City, Iowa, high school, then went to Chicago. He entered Wisconsin in 1926, studying economics and playing basketball. He was all-conference center in the seasons of 1929 and 1930; also earned All-American honors in 1930.

Graduating in June, 1930, Foster played professional basketball with Chicago and Oshkosh (All Stars) teams, selling seeds for an Oshkosh firm during the off-seasons. In 1933, he was named freshman coach at Wisconsin and stepped into the varsity coaching spot when Dr. Walter E. Meanwell resigned in 1934.

Foster's initial team tied for the conference crown in 1935, then spent the next five years in the conference second division. But, in 1941, he welded together a fine group of players which, after a poor start, won their last 15 games to snare both Big Ten and NCAA championships. His last championship team was in 1946-47 and these cagers also finished third in the Eastern NCAA regional meet of 1947.



ASSISTANT BASKETBALL COACH — FRED "FRITZ" WEGNER

Birthdate — November 24, 1912

LIKE Foster, Fred "Fritz" Wegner, assistant coach, is a graduate of Wisconsin and also played on the Oshkosh All-Star pro cage teams. Fred, who is regarded as one of the keenest scouts in collegiate basketball and an ideal assistant coach, played guard on the Wisconsin varsity teams of 1934-35-36; also was first baseman on the baseball teams of those same years. He starred in basketball, baseball, and track at Oshkosh high school.

Fred came to Wisconsin as an assistant coach in basketball one year after his graduation, later on adding the baseball duties in 1939 as an assistant to Art Mansfield.

During the past five summers, Fred has been in charge of the boys' baseball association in Madison, with approximately 1,000 youngsters competing in the various age groups.



ASSISTANT BASKETBALL COACH — WALTER LAUTENBACH

Birthdate — November 17, 1922

ASSISTING with the freshmen and junior varsity this season is Walter Lautenbach, whose brilliant guard play was one of the factors in bringing Wisconsin the 1947 Big Ten title. Lautenbach won three letters in basketball and three more in baseball as a pitcher. His college career was interrupted by military service but he returned in the fall of 1946 to complete his education at Wisconsin. Following his graduation, he played two seasons with the Oshkosh All-Stars pro team.



FRITZ WEGNER
Assistant Coach



Joe Betlach
Stadium
Foreman

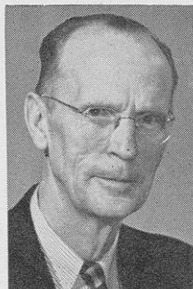

Gene Roberts
Equipment
Manager

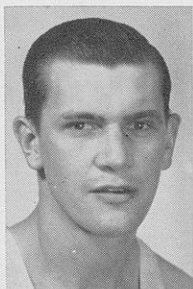

Walt Lautenbach
Assistant
Coach



Jim Mott
Senior
Manager



Walt Bakke
Varsity
Trainer



Dr. John Bentley
Team
Physician

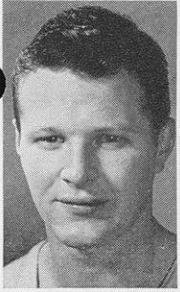

Markham

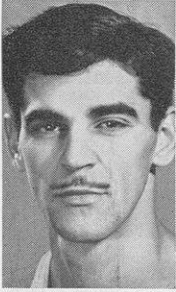

Bencriscutto

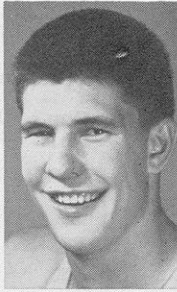

Wolff



Herreid



Dahlke

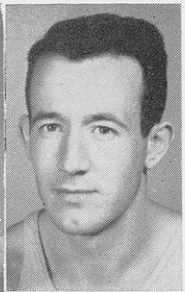

Van Dien

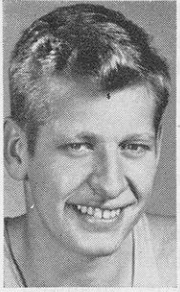

Emerson

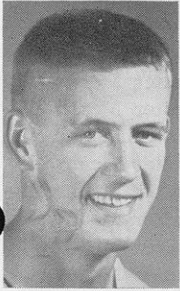

Clatworthy

1950-51 WISCONSIN BASKETBALL ROSTER

No.	Name of Player	Pos.	Wt.	Ht.	Age	Class	Home Town
33	Adams, Jack	F	172	5-11	19	So.	Waukegan, Ill.
37	Anderson, Peter#	F	180	6-3	19	Jr.	Rockford, Ill.
6	Bencriscutto, Fred*#	F	164	6-1	25	Sr.	Racine
5	Buechl, Bill#	F	185	6-1	20	Jr.	Wauwatosa
35	Carpenter, Ed#	C	190	6-4	20	Jr.	Rockford, Ill.
31	Clatworthy, Charles#	G	187	6-0	22	Sr.	Janesville
41	Clinton, James	F	210	6-5	19	So.	Milwaukee
40	Dahlke, Charles	C	190	6-5	19	So.	Princeton
32	Emerson, Ken#	G	185	5-11	21	Jr.	Waukesha
36	Heins, Allison (Ed)	C	208	6-5	19	So.	Eau Claire
38	Herreid, Carl#	F	180	6-3	20	Jr.	Blair
39	Jackson, Harvey#	G	170	6-0	21	Jr.	Chicago, Ill.
9	Johnson, Silas#	G	155	5-10	20	Jr.	Madison
47	Justesen, James#	G	190	6-4	21	Jr.	Mosinee
42	Mandt, David	F	185	5-10	23	So.	Oregon
4	Markham, Dan**	F	180	5-10	20	Sr.	Brodhead
8	Nicholas, Ab*	G	175	6-3	19	Jr.	Rockford, Ill.
43	Remstad, Bob##	C	190	6-4	22	Sr.	Kenosha
34	Siefert, Charles	G	165	6-1	18	So.	Black River Falls
7	Van Dien, James*	G	160	5-10	24	Sr.	Boyceville
48	Ward, Tom	G	185	6-1	19	So.	Wauwatosa
46	Wolff, Bob#	F	195	6-1	20	Jr.	Wauwatosa

*—Each denotes major letter won.

#—Each denotes junior "W" award.

Head Coach—Harold E. "Bud" Foster
Assistant Coaches—Fred Wegner
Walt Lautenbach

Student Manager—James Mott
Trainer—Walt Bakke
Physician—Dr. John Bentley

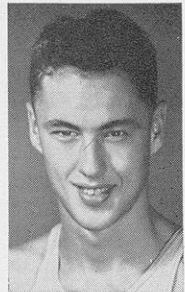

Nicholas

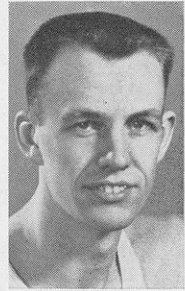

Remstad

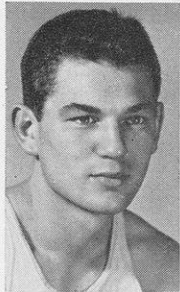

Buechl

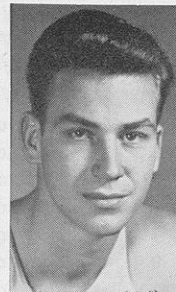

Carpenter

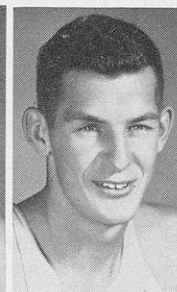

Justesen

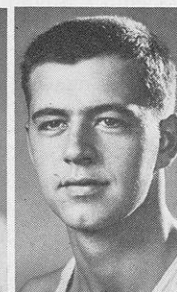

Clinton



Jackson

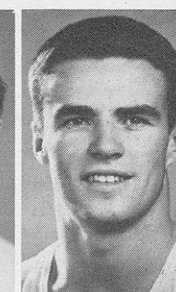

Ward



Mandt



Siefert

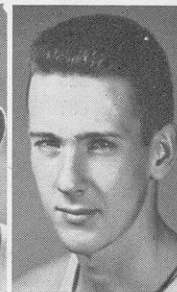

Anderson

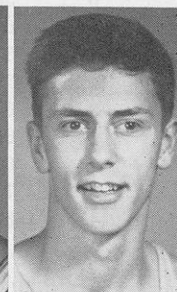

Johnson

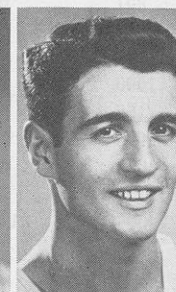

Adams

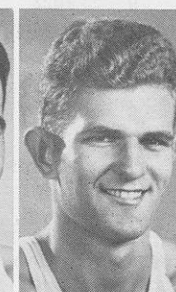

Heins



Composite All-Time Won-and-Lost Basketball Record

— All Season Games —

— Western Conference Games —

Year	Won	Lost	Points Team	Points Opp.	Won	Lost	Team Points	Opp. Points	Final Rank	Wisconsin Coach
1899	0	3	43	58	—	—	—	—	—	Dr. J. C. Elsom
1900	1	1	40	32	—	—	—	—	—	Dr. J. C. Elsom
1901	1	1	50	64	—	—	—	—	—	Dr. J. C. Elsom
1902	7	3	316	203	—	—	—	—	—	Dr. J. C. Elsom
1903	5	2	213	142	—	—	—	—	—	Dr. J. C. Elsom
1904	10	4	422	396	—	—	—	—	—	Dr. J. C. Elsom
1905	10	8	681	439	—	—	—	—	—	Emmett D. Angell
1906	12	2	370	278	6	2	182	155	2	Emmett D. Angell
1907	11	3	407	264	6	2	217	139	1*	Emmett D. Angell
1908	10	2	366	199	7	2	252	160	1**	Emmett D. Angell
1909	8	4	329	166	5	4	188	139	3	Haskell Noyes
1910	9	5	349	204	7	5	293	190	2	Haskell Noyes
1911	9	6	431	249	6	6	317	223	5	Haskell Noyes
1912	15	0	487	223	12	0	382	180	1	Dr. Walter Meanwell
1913	14	1	414	225	11	1	297	187	1	Dr. Walter Meanwell
1914	15	0	520	226	12	0	377	196	1	Dr. Walter Meanwell
1915	13	4	480	319	8	4	316	246	3	Dr. Walter Meanwell
1916	20	1	674	343	11	1	359	221	1	Dr. Walter Meanwell
1917	15	3	528	332	9	3	290	226	4	Dr. Walter Meanwell
1918	14	3	396	311	9	3	269	234	1	Guy Lowman
1919	5	11	312	369	3	9	231	278	9*	Guy Lowman
1920	15	5	553	402	7	5	332	294	5	Guy Lowman
1921	13	4	411	301	8	4	283	236	1*	Dr. Walter Meanwell
1922	14	5	442	350	8	4	279	231	2*	Dr. Walter Meanwell
1923	12	3	344	198	11	1	286	160	1*	Dr. Walter Meanwell
1924***	11	5	426	348	8	4	278	259	1*	Dr. Walter Meanwell
1925	6	11	341	395	3	9	237	290	9	Dr. Walter Meanwell
1926	8	9	462	437	4	8	298	331	8*	Dr. Walter Meanwell
1927	10	7	434	395	7	5	312	279	4*	Dr. Walter Meanwell
1928	13	4	453	369	9	3	328	286	3*	Dr. Walter Meanwell
1929	15	2	522	386	10	2	342	285	1*	Dr. Walter Meanwell
1930	15	2	446	315	8	2	255	209	2	Dr. Walter Meanwell
1931	8	9	379	363	4	8	247	303	7*	Dr. Walter Meanwell
1932	8	10	441	482	3	9	280	348	8*	Dr. Walter Meanwell
1933	7	13	491	550	4	8	306	354	8	Dr. Walter Meanwell
1934	14	6	655	504	8	4	374	333	2*	Dr. Walter Meanwell
1935	15	5	589	492	9	3	363	303	1*	Harold E. Foster
1936	11	9	573	595	4	8	333	417	8	Harold E. Foster
1937	8	12	599	685	3	9	363	443	8*	Harold E. Foster
1938	10	10	730	710	5	7	439	449	7	Harold E. Foster
1939	10	10	630	672	4	8	369	421	7*	Harold E. Foster
1940	5	15	744	810	3	9	444	470	9	Harold E. Foster
1941-A	20	3	1004	835	11	1	536	424	1	Harold E. Foster
1942	14	7	979	839	10	5	718	606	2*	Harold E. Foster
1943	12	9	1022	957	6	6	592	555	4*	Harold E. Foster
1944	12	9	954	921	9	3	603	497	2*	Harold E. Foster
1945	10	11	971	1003	4	8	530	598	6*	Harold E. Foster
1946	4	17	1022	1099	1	11	576	669	9	Harold E. Foster
1947	16	6	1228	1166	9	3	677	637	1	Harold E. Foster
1948	12	8	1047	1068	7	5	608	623	3*	Harold E. Foster
1949	12	10	1199	1058	5	7	623	617	7	Harold E. Foster
1950	17	5	1278	1157	9	3	701	660	2	Harold E. Foster
Totals	561	308	29197	24904	313	214	16880	15361		

*Denotes share of that position.

A—Includes NCAA title.

**Tied for first place but lost special playoff to Chicago (18-16).

***Scoring totals include 25-25 tie game played with De-Pauw (3 overtimes).

All-Time Series Record With Opponents

All-time series record for Wisconsin basketball teams and their opponents through 1949-50 season.

WESTERN CONFERENCE TEAMS

Wis.	Opponent	Won
36	Illinois	37
35	Indiana	16
30	Iowa	18
22	Michigan	21
47	Minnesota	36*
40	Northwestern	23
24	Ohio State	18
33	Purdue	28
47**	Chicago***	21

314 218
 *Four games, 1899-1900, 1900-1901, 1901-02 and 1902-03, non-conference.

**One game, 1904-05, non-conference, for western title.

***No longer in conference.

WISCONSIN COLLEGES - SCHOOLS

Wis.	Opponent	Won
16	Beloit College	0
5	Carroll College	0
9	Lawrence College	1
3	La Crosse Normal	0
1	Manitowoc	0
32	Marquette University	15
1	Menasha	0
1	Milton College	0
7	Milwaukee Normal	0
2	Northwestern College*	0
2	Oshkosh Normal	0
18	Ripon College	1
2	River Falls Normal	0
2	Sheboygan	0
1	Stout Institute	0
1	Stevens Point Normal	1
1	W. Superior Normal	0
2	Wayland Academy	0

106 18
 *Watertown.

WISCONSIN INDEPENDENTS

Wis.	Opponent	Won
1	Appleton Co. G	0
1	Fond du Lac Co. E	1
1	Hudson Co. E	0
1	La Crosse YMCA	0
3	Milw. Normal Alumni	2
1	Milwaukee AC	1
1	Oconto Co. F	0
1	Oshkosh YMCA	0
2	Portage Co. F	0
1	Ripon Reserves	0
1	Sheboygan YMCA	0
1	Sparta Co. G	0
1	Sun Prairie	0
0	Two Rivers AC	1
1	Wausau YMCA	0
1	West Side Milwaukee	0
1	Wisconsin Alumni	0

19 5 3

MIDWESTERN COLLEGES - SCHOOLS

Wis.	Opponent	Won
2	Armour Institute	0
1	Ball State Teachers	0
1	Bradley Tech	0
0	Buchland Guards	1
9	Butler U.	6
5	Carleton College	1
0	Chicago YMCA	1
1	Coe College	0
1	Creighton	0
0	DePaul U. (Chicago)	3
6*	DePauw U. (Indiana)	0
1	Detroit U.	0
1	Dubuque YMCA (Iowa)	0
1	Duluth YMCA (Minn.)	0
2	Franklin College	3
3	Grinnell College	0
2	Hamline (St. Paul)	0
1	Highland Park College	0
1	Iowa State College	0
1	James Milliken U.	0
1	Kansas State	0
3	Knox College	0
3	Lombard College	0
1	Lewis Institute	0
2	Loyola (Chicago)	2
1	Lake Forest	0
10	Michigan State	4
4	Missouri U.	1
6	Notre Dame	9
2	Nebraska Wesleyan	0
4	Nebraska University	2
1	Monmouth College	0
2	North Dakota U.	0
1	N.W. Coll., Naperville	0
0	North Dakota State	1
1	Oklahoma University	2
0	Oberlin	1
1	Parsons College (Ia.)	0
1	South Dakota Univ.	0
1	South Dakota State	0
0	Sioux City YMCA (Ia.)	1
3	Wabash	0
1	Washburn (Kansas)	0
1	Washington (St. Louis)	0
1	Xavier (Ohio)	0

90 39
 *Does not include 25-25 tie game.

SOUTHERN COLLEGES-SCHOOLS

Wis.	Opponent	Won
1	Arkansas State	0
2	Maryland Univ.	0

WESTERN COLLEGES - SCHOOLS

Wis.	Opponent	Won
0	California U.	2
1	Brigham Young U.	0
1	Oregon State	1
1	Southern California	1
0	Stanford	1
1	*Washington State	0
2	U.C.L.A.	0

EASTERN COLLEGES - SCHOOLS

Wis.	Opponent	Won
0	City College, N. Y.	1*
0	Columbia University	2
1*	Dartmouth	1
1	Harvard	0
1*	Navy	0
2	Pennsylvania	0
5*	Pittsburgh	3
1	Princeton	0
1	Rochester Univ.	0
1	Rutgers	0
0	Yale	1
1	Syracuse	0

14 8

SERVICE TEAMS

Wis.	Opponent	Won
2	Camp Grant	1
2	Great Lakes	11
1	Iowa Pre-Flight	0
1	Truax Field (Mad.)	0
1	DePauw Pre-Flight	0

7 12

CANADIAN TEAMS

Wis.	Opponent	Won
1	Western Ontario	0

1 0

EASTERN INDEPENDENTS

Wis.	Opponent	Won
0	Washington Cont. Co. F	1
0	New York Co. E	1
0	Institute AC	1
1	Sharon AC	0

1 3
 *Includes single game in 1941 and 1947 NCAA tournaments.

COMBINED SERIES TOTAL

Wis.	Opponent	Won
314	Western Conference	218
106	Wisconsin Schools	18
19	Wisconsin Independent	5
90	Midwestern Schools	39
3	Southern Schools	0
6	Western Schools	5
14	Eastern Schools	8
7	Service Teams	12
1	Eastern Independent	3
1	Canadian Schools	0

561 308

BADGER

JACK ADAMS (33)

Forward . . . sophomore . . . 5-11 . . . 172 . . . 19 . . . Waukegan, Ill.—Won three letters in basketball and four in baseball while prepping at Waukegan high school . . . was a pitcher on the baseball team . . . won his frosh numerals on the Badger yearling team last season . . . also won numerals with the baseball squad last spring . . . studying for a B.S. degree . . . Birthdate was Sept. 9, 1931.

PETER ANDERSON (37)

Forward . . . junior . . . 6-3 . . . 180 . . . 20 . . . Rockford, Ill.—Illinois All-State center in 1948 . . . State tournament individual high scorer . . . member of East Rockford five, state runner-up in 1948 . . . third in Illinois state interscholastic individual golf tourney and member of the state championship team . . . won junior varsity award last year . . . majoring in mechanical engineering . . . Birthdate was Feb. 9, 1931.

FRED BENCRISUTTO (6)

Forward . . . senior . . . 6-1 . . . 165 . . . 25 . . . Racine—Entered Wisconsin in 1948 as a transfer student from the University of Wisconsin Extension School at Racine . . . Was the leading scorer for the Racine Extension five . . . Played on the Racine Horlick prep cage team . . . Won the Big Eight golf crown while attending Horlick . . . Won varsity "W" with the Badger cagers last year . . . Won major "W's" with the Wisconsin golf team the past two years . . . Birthdate was Nov. 1, 1924.

WILLIAM BUECHL (5)

Forward . . . junior . . . 6-1 . . . 178 . . . 20 . . . Wauwatosa—All-State forward on the state championship Wauwatosa basketball team . . . Also All-Suburban in 1947 and 1948 . . . Won three basketball letters at Wauwatosa as well as two in football as an end . . . He scored 16 points as the Badger frosh won the Wisconsin Extension tournament in 1949 . . . won junior "W" last year . . . in the School of Commerce . . . Birthdate was Aug. 26, 1930.

EDWARD CARPENTER (35)

Center . . . junior . . . 6-4 . . . 180 . . . 20 . . . Rockford, Ill.—Was co-captain of the West Rockford high school basketball team in 1948 . . . Also named as center on the second all-conference team . . . Member of the National Honor Society while at West Rockford . . . Entered in the School of Commerce . . . Won his junior "W" on the Badger Jayvee team of a year ago . . . Birthdate was Aug. 21, 1930.

CHARLES CLATWORTHY (3)

Guard . . . junior . . . 5-11 . . . 181 . . . 22 . . . Janesville—A three sport athlete at Janesville high school . . . Earned two letters each in football and basketball and also competed on the track team . . . Played on the Big Eight basketball champions of 1946 . . . Was a member of the American Legion nine that gained third place in the state tourney . . . majoring in physical education . . . earned junior award with the 1949-50 Badger cagers . . . Birthdate was June 22, 1928.

JAMES CLINTON (41)

Forward-center . . . sophomore . . . 6-5 . . . 210 . . . 19 . . . Milwaukee—One of the better sophomore candidates . . . good rebounder . . . won his frosh numerals last year . . . scored a total of 31 points in the Wisconsin Extension tournament in 1950 which the Badger frosh won . . . won two letters in basketball at Milwaukee North high school . . . Birthdate was April 18, 1931.

CHARLES DAHLKE (40)

Center . . . sophomore . . . 6-5 . . . 190 . . . 19 . . . Princeton—Won his frosh numerals last year . . . was scoring champ of the Big 7-C conference in his senior year at Green Lake high school . . . Green Lake was district cage champion in his last two years . . . won four letters in basketball and two in baseball during his prep career . . . Birthdate was July 1, 1931.

KENNETH EMERSON (32)

Forward . . . junior . . . 5-11 . . . 180 . . . 22 . . . Waukesha—A nine letter winner at Waukesha high school . . . Awarded two for football, two for basketball, four for tennis, and one for swimming . . . Made All-Suburban first team in basketball, second team in football . . . Won a junior "W" with the Badger tennis team in 1949 . . . Won Jayvee award in basketball last winter . . . Birthdate was Mar. 13, 1929.

ALLISON HEINS (36)

Center . . . sophomore . . . 6-5 . . . 208 . . . 19 . . . Eau Claire—Scored 30 points and made eight out of eight free throws in the Wisconsin Extension tournament last year . . . won two basketball letters at Eau Claire high school . . . was all-regional, all-sectional and all-state center in his senior year . . . working for a degree in journalism . . . nickname is "Ed" . . . Birthdate was May 4, 1931.

CARL HERRIED (38)

Forward . . . junior . . . 170 . . . 6-2½ . . . 20 . . . Blair—A 10 letter winner at Blair high school and was an all-state forward in 1947 . . . Blair's cage team was conference cage champ in 1946, 1947 and 1948. Was a first baseman for four years and a hurdler and high jumper for two years at Blair . . . Earned junior "W" last year with Badger cagers . . . Majoring in physical education . . . Birthdate was April 30, 1930.

BIOGRAPHIES

HARVEY JACKSON (39)

Guard . . . junior . . . 170 . . . 6-0 . . . 21 . . . Chicago, Ill.—Graduated from St. Mel high school in Chicago . . . Won four St. Mel basketball letters as a guard and two more as an end in football . . . Was in the service from 1946 to 1948 . . . Won numerals on the 1949 Wisconsin frosh cage team and a Jayvee award last year . . . Studying for B.S. degree . . . Birthdate was Nov. 17, 1928.

SILAS JOHNSON (9)

Forward . . . junior . . . 5-10 . . . 150 . . . 20 . . . Madison—Was a forward and guard on the 1948 Madison West basketball team . . . Starred in tennis for three years and was a member of the 1947 state high school championship team . . . Entered in the School of Commerce . . . A junior varsity award winner in 1950 at Wisconsin . . . One of the most improved players on squad . . . Birthdate was Mar. 6, 1930.

JAMES JUSTESEN (47)

Guard . . . junior . . . 6-3 . . . 190 . . . 21 . . . Mosinee—Had a great sport record at Mosinee high school . . . Gained all-state honors as a quarterback in 1946 . . . Won the conference scoring title as a center on the Mosinee cage teams of 1946 and 1947 . . . Also was all-conference . . . Mosinee was also co-champ in basketball in 1945 and football titleholder in 1944 . . . In 1946 was the school's light heavyweight boxing champ . . . Played with 1950 Badger Jayvee cagers winning junior "W" . . . Majoring in physical education . . . Birthdate was Mar. 1, 1929.

DAVID MANDT (42)

Forward . . . sophomore . . . 5-10 . . . 185 . . . 23 . . . Oregon—Starred at nearby Oregon prep school in basketball and football for four years . . . also competed in boxing . . . Oregon was conference grid and cage champs in his senior year . . . graduated from Oregon in 1945 . . . earned Badger frosh cage numerals last year . . . majoring in agronomy . . . Birthdate was March 5, 1927.

MARSHALL MARKHAM (4)

Forward . . . senior . . . 5-10 . . . 175 . . . 20 . . . Brodhead—Probably the greatest athlete ever turned out of Brodhead . . . He won 13 letters in his prep career in four sports—basketball, football, track and baseball . . . Makes up for lack of height by trigger-quick reaction . . . Won numerals in baseball in 1948 and junior varsity emblems the past two springs . . . The only varsity cager who has won two varsity basketball letters . . . Ambition is to be a lawyer . . . Birthdate was Nov. 22, 1929.

ALBERT NICHOLAS (8)

Guard . . . junior . . . 6-3 . . . 175 . . . 19 . . . Rockford, Ill.—Nicknamed "Ab" . . . One of the greatest guards in Wisconsin history . . . Finished the 1950 conference season scoring 144 points to rank 13th in the Big Ten and the best of the full time playing guards . . . Played almost the full 40 minutes of every game . . . charged with only 15 fouls during the

entire 12-game Big Ten season . . . At West Rockford (Ill.) high school he gained all-conference honors in the Illinois Big Eight and second team on the Illinois All-State . . . Was co-captain in 1948 . . . entered in the School of Commerce . . . Birthdate was Jan. 24, 1931.

ROBERT REMSTAD (43)

Center . . . junior . . . 6-4 . . . 195 . . . 22 . . . Kenosha—Gained athletic fame in football, basketball, and track at Kenosha high school . . . He graduated from there in 1945 . . . That fall he played end on the Badger football team . . . After the grid season he entered service and was discharged in 1947 . . . He was awarded a junior "W" the past two seasons playing with the Badger Jayvee cagers . . . Birthdate was Mar. 24, 1928.

CHARLES SIEFERT (34)

Guard . . . sophomore . . . 6-1 . . . 165 . . . 18 . . . Black River Falls—Youngest member of the Badger cage squad . . . won four letters each in basketball and baseball at Black River Falls high school . . . also earned two in football and one in track . . . was leading scorer of Mississippi Valley Conference in basketball during his senior year . . . voted school's outstanding athlete while a senior . . . entered in the School of Commerce . . . Birthdate was Oct. 6, 1931.

JAMES VAN DIEN (7)

Guard . . . senior . . . 5-10 . . . 155 . . . 25 . . . Boyceville—Played football and basketball at Boyceville high school . . . Basketball was his top sport and he earned four letters and was a member of the conference champs of 1943 . . . Also made all-tournament in the district meet . . . Served in the army for three years with action in the European theater . . . Won a junior "W" with the Badger baseball team in 1949 . . . Earned major "W" with Badger cagers last year . . . Entered in Commerce School . . . Birthdate was Aug. 28, 1925.

TOM WARD (48)

Guard . . . sophomore . . . 6-1 . . . 185 . . . 19 . . . Wauwatosa—Was an all-state guard with the Wauwatosa prep school state cage champions in 1948 . . . earned three basketball letters and two in golf at Wauwatosa . . . president of his senior class . . . also valedictorian . . . was first string guard with the Badger frosh last season . . . majoring in mechanical engineering . . . Birthdate was March 17, 1931.

ROBERT WOLFF (46)

Forward . . . junior . . . 6-1 . . . 185 . . . 20 . . . Wauwatosa—A member of the state high school basketball champs of 1948 . . . Named captain and most valuable on that Wauwatosa five . . . Also played football and golf at Wauwatosa . . . Scored 19 points in the championship game as the 1949 freshman team won the University of Wisconsin Extension tournament . . . Earned basketball Jayvee award last year . . . Studying for a B.S. degree . . . Birthdate was July 14, 1930.

University of Wisconsin Basketball Scoring Records

TEAM RECORDS

Most points in entire season—1,278, scored in 22 games in 1950.

Most points in conference season—718, scored in 15 games in 1942; 701, scored in 12 games in 1950.

Most points in single game—80, scored against Beloit in 1905; 79, scored against Western Ontario, Canada, in fieldhouse, Feb. 26, 1949; 75, scored vs. Creighton in fieldhouse, Jan. 8, 1949; 74, scored against Chicago, Feb. 8, 1943, in fieldhouse; also scored 74 points against Chicago in 1944; 72, scored against Purdue, in 1947 (first half at Purdue, second half at Evanston, Ill. township high school).

Most points single game (two teams)—140 (Illinois 71, Wisconsin 69, overtime Jan. 1, 1951).

Most points first half—50 (Wisconsin 50, Beloit 10 on Jan. 7, 1905); 45 (Wisconsin 45, San Jose State 29 on Dec. 28, 1950).

Most field goals in entire season—476, scored in 22 games for 1949-50.

Most field goals in conference season—291, scored in 15 games in 1941-42 season; 261, scored in 12 games for 1950 season.

Most field goals in single game—31 (scored against Western Ontario Feb. 26, 1949); 29 scored against Chicago in 1943; also against Indiana in 1947; also against Creighton in 1949; against Illinois in 1951.

Most free throws in entire season—361, scored in 22 games for 1948-49.

Most free throws in conference season—181, scored in 12 games for 1946-47 season and equalled in 12 games for 1948-49 season.

Most free throws single game—31 (scored against Marquette, Dec. 4, 1948); 26 (scored against Iowa, Feb. 3, 1947, and again on Jan. 12, 1948).

INDIVIDUAL RECORDS

Most points in entire season—436, scored by Don Rehfeldt in 22 games during 1949-50 season; 381, scored by Don Rehfeldt in 22 games during 1948-49 season; 325, scored by John Kotz, in 21 games of 1941-42 season; 323, scored by Bobby Cook, in 22 games of 1946-47 season.

Wisconsin Fieldhouse Collegiate Scoring Records

TEAM RECORDS

Most points scored by one team—79 (Wisconsin 79, Western Ontario 45, on Feb. 26, 1949). For conference game—70 (Wisconsin 70, Indiana 49 on Jan. 11, 1947; also Wisconsin 70, Iowa 47, on Feb. 18, 1949).

Most points scored by two teams—140 (Illinois 71, Wisconsin 69, overtime, Jan. 1, 1951).

Most field goals scored by one team—31 (by Wisconsin against Western Ontario, Feb. 26, 1949). For conference game—29 (by Wisconsin vs. Chicago in 1934, vs. Indiana, Jan. 11, 1947, and vs. Illinois, Jan. 1, 1951).

Most free throws scored by one team—31 (by Wisconsin vs. Marquette, Dec. 4, 1948). For conference game—26 (by Wisconsin vs. Iowa, Feb. 3, 1947 and vs. Iowa, Jan. 12, 1948).

Most free throws attempted by one team—46 (by Wisconsin vs. Marquette, Dec. 4, 1948). For conference game—38 (by Wisconsin vs. Indiana, Jan. 15, 1949 and equalled by Wisconsin vs. Illinois, Jan. 2, 1950).

Best free throwing average by one team—.850 (by Michigan in making 17 of 20 attempts vs. Wisconsin, Feb. 2, 1946). Wisconsin twice hit .812 (26 of 32 attempts vs. Iowa on Feb. 3, 1947 and Jan. 12, 1948). Wisconsin also hit .850 on 17 of 20 attempts at Marquette Dec. 21, 1946).

Best field goal shooting percentage by one team—.429 (by Wisconsin, 27 of 63 attempts vs. San Jose State, Dec. 28, 1950). For conference game—.382 (by Wisconsin, 29 of 76 attempts vs. Illinois, Jan. 1, 1951).

Most points in conference season—265, scored by Don Rehfeldt in 12 games, 1950 season; 242, scored by Johnny Kotz in 15 games of 1941-42 season; 229, scored by Don Rehfeldt, in 12 games of 1948-49 season.

Most points in single game—35, scored by Don Rehfeldt against Northwestern in Chicago Stadium, Feb. 11, 1950; 34, scored by Rehfeldt against Iowa in fieldhouse, Feb. 28, 1949.

Most field goals entire season—170 scored by Don Rehfeldt in 22 games of 1949-50 season; 146, scored by Don Rehfeldt in 22 games of 1948-49 season.

Most field goals conference season—101, scored by Don Rehfeldt, 12 games of 1950 season; 95, scored by John Kotz in 15 games of 1941-42 season.

Most field goals in single game—13, scored by Otto Stangel, against Iowa in 1912 and equalled by Rehfeldt against Iowa on Feb. 28, 1949; 12, scored by George Levis against Iowa in 1916; scored by Gene Englund against Butler Feb. 8, 1941; scored by Kotz against Iowa, Mar. 7, 1942, and against Iowa on Feb. 8, 1943; scored by Des Smith against Purdue, Feb. 17, 1945. 12, by Rehfeldt, Feb. 11, 1950 vs. Northwestern and 12 vs. Iowa Feb. 13, 1950.

Most free throws made in single season—97, scored by Gene Englund in 23 games of 1940-41 season. (Rehfeldt made 96 in 22 games 1949-50).

Most free throws made in conference season—63, scored by Rehfeldt in 12 games of 1950 season.

Most free throws made in single game—11, scored by Bobby Cook, Dec. 31, 1947, against Marquette; 11, scored by Don Rehfeldt against Northwestern Feb. 11, 1950; 10, scored by Ray Patterson against Purdue, Feb. 19, 1944; scored by Kotz against Great Lakes in 1943; scored by Bob Haarlow against Iowa in 1947.

Consecutive free throws, single game—10, scored by Cook against Marquette on Dec. 31, 1947. For any set of games—13, scored by Doug Rogers (3 vs. Marquette, 6 vs. Illinois, 4 vs. Minnesota) in 1947-48.

Best scoring average per game entire season—19.8 points, set by Rehfeldt for 1949-50 season.

Best scoring average per game entire conference season—22.1 points, set by Rehfeldt for 1950 season of 12 games.

Most personal fouls by one team—39 (Marquette, Dec. 4, 1949). For conference game—34 (by Indiana, 1949). Note—Wisconsin had 30 personals against Marquette on Dec. 4, 1949, and 30 against Illinois, Jan. 1, 1951.

INDIVIDUAL RECORDS

Most points scored—34 (by Don Rehfeldt, Wisconsin, vs. Iowa, Feb. 28, 1949, on 13 field goals and 8 free throws). For conference game—same.

Most field goals scored—13 (by Rehfeldt, vs. Iowa, Feb. 28, 1949). Conference game—same.

Most free throws scored—11 (by Gene Berce, Marquette vs. Wisconsin, Dec. 7, 1946, had 17 attempts). For conference game—10 (by Ray Patterson, Wisconsin, vs. Purdue, Feb. 19, 1944, 14 attempts; by Bob Haarlow, Wisconsin, vs. Iowa, Feb. 3, 1947, 11 attempts).

Best field goal shooting average—.750 (by Dick Means, Minnesota, Jan. 16, 1950, 9 of 12 attempts); .647 (by Jim Clinton, Wisconsin, 11 of 17 attempts vs. San Jose State, Dec. 28, 1950). Note: player must score at least 5 field goals to be considered.

Best free throwing percentage—.909 (by Haarlow, Wisconsin, vs. Iowa, Feb. 3, 1947, 10 of 11 tries). For conference game—same.

Most free throws attempted—17 (by Berce, Marquette, vs. Wisconsin, Dec. 7, 1946). For conference game—14 (by Patterson, Wisconsin, vs. Purdue, Feb. 19, 1944).

Western Conference Scoring Records

TEAM RECORDS

Most points for season (12 games)—798, by Illinois, in 1950. (15 games)—721, by Iowa, in 1942.

Most points in single game—103, by Iowa (vs. Chicago, Feb. 5, 1944); 98, by Illinois (vs. Purdue, Feb. 21, 1948).

Most points in single game for both teams—159 (Illinois 91, Indiana 68 Feb. 28, 1949).

Most field goals for season (12 games)—325, by Illinois, in 1943; (15 games)—288, Indiana, 1942.

Most field goals in single game—45, by Iowa (vs. Chicago, Feb. 5, 1944); 40, by Illinois (vs. Purdue, Feb. 21, 1948).

Most free throws for single season (12 games)—221, Ohio State, 1950; (15 games)—161, by Northwestern, 1942.

Most free throws for single game—31, Illinois vs. Indiana, Feb. 28, 1949.

Best field goal shooting average for season—.349, Ohio State (283 of 812), 1950.

Best field goal shooting average for single game—Ohio State (.491), 26 out of 53 attempts vs. Indiana, Feb. 20, 1950.

Best free throw shooting average for season—Iowa (.683), 155 out of 227 attempts in 1942. Purdue (.679), 209 out of 308 attempts in 1949.

Best free throw shooting average for single game—Michigan (.850), 17 out of 20 attempts vs. Wisconsin, Feb. 2, 1946; Wisconsin (.846), 22 out of 26 attempts vs. Minnesota, Mar. 4, 1950.

INDIVIDUAL RECORDS

Most points for season (12 games)—272, Murray Wier, Iowa, in 1948 (107 FG, 58 FT); (15 games)—242, Johnny Kotz, Wisconsin, in 1942.

Most points for single game—43, Dick Ives, Iowa (19 FG, 5 FT) vs. Chicago, Feb. 5, 1944.

Most field goals for season (12 games)—111, Andy Phillip, Illinois, 1943; (15 games)—95, Johnny Kotz, Wisconsin, 1942.

Most field goals in single game—19, Dick Ives, Iowa, vs. Chicago, 1944.

Most free throws single season (12 games)—91, Dick Schnittker, Ohio State, 1950; (15 games)—58, Otto Graham, Northwestern, 1942.

Most free throws single game—16, Tony Jaros, Minnesota (vs. Wisconsin Mar. 4, 1946).

Most free throws attempted in single game—20, Jaros, Minnesota (vs. Wisconsin, 1946).

Most free throws missed in single game—10, Max Morris, Northwestern (vs. Minnesota, Feb. 8, 1946).

Best three year scoring mark—628, Don Rehfeldt, Wisconsin (1948-49-50).

Best four year scoring mark—675, Don Rehfeldt, Wisconsin (1945-1950)

Best field goal shooting average for season—430, Bob Donham, Ohio State, 1950 (49 of 114 attempts).

Best field goal shooting average for single game—Dick Means, Minnesota (.750) on 9 of 12 attempts vs. Wisconsin, Jan. 16, 1950.

Best free throw average for season—.875, Don Page, Wisconsin (28 of 32 attempts), 1950.

Best free throw average for single game—1.000, Dick Schnittker, Ohio State (13 of 13 attempts vs. Indiana, 1950). NOTE—Don Rehfeldt, Wisconsin, made 9 out of 9 vs. Minnesota, Mar. 4, 1950.

WISCONSIN BASKETBALL RECORD FOR 1949-50 SEASON

Date	Played at	Wis.	Opp.	
Dec. 3	Madison	63	Marquette	48
Dec. 6	Madison	56	Kansas State	48
Dec. 8	Madison	36	Oregon State	49
Dec. 10	Chicago	68	Loyola	55
Dec. 13	Madison	56	Notre Dame	48
Dec. 17	Milwaukee	62	Marquette	45
Dec. 20	Columbia	48	Missouri	50
Dec. 28	Iowa City	68	Rutgers	55
Dec. 30	Madison	54	U.C.L.A.	52
Jan. 2	Madison	59	Illinois	50
Jan. 7	Bloomington	59	Indiana	61
Jan. 14	Madison	53	Michigan	41
Jan. 16	Madison	57	Minnesota	54
Feb. 4	Columbus	47	Ohio State	61
Feb. 6	East Lansing	66	Michigan State	47
Feb. 11	Chicago Stadium	66	Northwestern	59
Feb. 13	Iowa City	66	Iowa (OT)	62
Feb. 18	Madison	53	Iowa	44
Feb. 20	Madison	56	Purdue	45
Feb. 25	Champaign	58	Illinois	76
Feb. 27	Madison	67	Northwestern	53
Mar. 4	Minneapolis	60	Minnesota	54

Wisconsin won 17, lost 5 (won 9, lost 3 in Big Ten)

WISCONSIN'S 1950-51 SCHEDULE

Date	Opp.	Time
Dec. 2	Marquette at Madison	8:00 p.m.
Dec. 6	Loyola at Madison	8:00 p.m.
Dec. 11	Notre Dame at Notre Dame	8:00 p.m.
Dec. 16	Marquette at Milwaukee	8:30 p.m.
Dec. 18	Kansas State at Manhattan	8:00 p.m.
Dec. 19	St. Louis U. at St. Louis	9:00 p.m.
Dec. 28	San Jose State at Madison	8:00 p.m.
Jan. 1	Illinois at Madison	8:00 p.m.
Jan. 6	Michigan at Ann Arbor	*7:30 p.m.
Jan. 8	Michigan State at East Lansing	*8:00 p.m.
Jan. 13	Ohio State at Columbus	*8:00 p.m.
Jan. 15	Northwestern at Madison	8:00 p.m.
Feb. 1	Butler at Madison	8:00 p.m.
Feb. 3	Minnesota at Minneapolis	8:00 p.m.
Feb. 5	Ohio State at Madison	8:00 p.m.
Feb. 10	Illinois at Champaign	8:00 p.m.
Feb. 12	Purdue at Lafayette, Ind.	7:30 p.m.
Feb. 17	Iowa at Madison	8:00 p.m.
Feb. 24	Michigan State at Madison	8:00 p.m.
Feb. 26	Michigan at Madison	8:00 p.m.
Mar. 3	Purdue at Madison	8:00 p.m.
Mar. 5	Indiana at Bloomington	7:30 p.m.

*Eastern Standard time.

Most Valuable Players in Wisconsin History

- 1941—Gene Englund, center (also won Big Nine Tribune award)
- 1942—Johnny Kotz, forward (also won Big Nine Tribune award)
- 1943—Bob Sullivan, forward
- 1944—Ray Patterson, center
- 1945—Ray Patterson, center

- 1946—Bob Cook, forward
- 1947—Glen Selbo, guard (also won Big Nine Tribune award)
- 1948—Bob Cook, forward
- 1949—Don Rehfeldt, center
- 1950—Don Rehfeldt, center (also won Big Nine Tribune award)

Western Conference Team and Scoring Champions

Year	Team Champion	Won	Lost	Scoring Champion	Points
1906	Minnesota	7	1	Angell, Wisconsin	96
1907	Chicago-WISCONSIN-Minnesota	6	2	Schommer, Chicago	95
1908	Chicago	8	1	Schommer, Chicago	105
1909	Chicago	12	0	Schommer, Chicago	104
1910	Chicago	9	3	Charters, Purdue	112
1911	Purdue-Minnesota	8	4	Lawler, Minnesota	143
1912	WISCONSIN-Purdue	12	0	Stangel, Wisconsin	177
1913	WISCONSIN	11	1	Dahringer, Illinois	125
1914	WISCONSIN	12	0	Whittle, Northwestern	109
1915	Illinois	12	0	Levis, Wisconsin	140
1916	WISCONSIN	11	1	Brockenbraugh, Purdue	119
1917	Illinois-Minnesota	10	2	Gillen, Minnesota; Woods, Illinois	126
1918	WISCONSIN	9	3	Anderson, Illinois	162
1919	Minnesota	10	2	Gorgas, Chicago	106
1920	Chicago	11	2	Carney, Illinois	188
1921	Michigan-WISCONSIN-Purdue	8	4	White, Purdue	154
1922	Purdue	8	1	Carney, Illinois	172
1923	Iowa-WISCONSIN	11	1	Funk, Iowa	143
1924	WISCONSIN-Illinois-Chicago	8	4	Spradling, Purdue	128
1925	Ohio State	11	1	Miner, Ohio State	133
1926	Ind.-Iowa-Mich.-Purdue tied	8	4	Beckner, Indiana	108
1927	Michigan	10	2	Cimmins, Purdue	128
1928	Indiana-Purdue	10	2	Oosterbaan, Michigan	129
1929	Michigan-WISCONSIN	10	2	Murphy, Purdue	145
1930	Purdue	10	0	McCracken, Indiana	147
1931	Northwestern	11	1	Reif, Northwestern	120
1932	Purdue	11	1	Wooden, Purdue	154
1933	Ohio State-Northwestern	10	2	Reif, Northwestern	168
1934	Purdue	10	2	Cottom, Purdue	119
1935	Illinois-WISCONSIN-Purdue	9	3	Haarlow, Chicago	156
1936	Indiana-Purdue	11	1	Kessler, Purdue	160
1937	Illinois-Minnesota	10	2	Young, Purdue	172
1938	Purdue	10	2	Young, Purdue	184
1939	Ohio State	10	2	Hull, Ohio State	169
1940	Purdue	10	2	Hapac, Illinois	164
1941	WISCONSIN	11	1	Stampf, Chicago	166
1942	Illinois	13	2	Kotz, Wisconsin	242
1943	Illinois	12	0	Phillip, Illinois	255
1944	Ohio State	10	2	Ives, Iowa	208
1945	Iowa	11	1	Morris, Northwestern	189
1946	Ohio State	10	2	Morris, Northwestern	198
1947	WISCONSIN	9	3	Cook, Wisconsin	187
1948	Michigan	10	2	Wier, Iowa	272
1949	Illinois	10	2	Rehfeldt, Wisconsin	229
1950	Ohio State	11	1	Rehfeldt, Wisconsin	265

Honors Won by Wisconsin Basketball Players

Year	All-Conference Selections	Special Honors	Year	All-Conference Selections	Special Honors
1907	Charles Scribner, forward	Also All-Western	1929	Harold E. Foster, center	Also All-Western
1907	Arthur Frank, guard	Also All-Western	1929	Ed Chmielewski, guard	Also All-Western
1908	Hugh Harper, guard	Also All-Western	1930	Harold E. Foster, center	Also All-Western
1908	Helfner Swenholt, forward	Also All-Western	1930	Ed Chmielewski, guard	
1911	Wallie Scoville, guard		1934	Chub Poser, guard	
1912	Wallie Scoville, guard		1935	Chub Poser, guard	
1912	Otto Stangel, forward		1935	Gil McDonald, guard	
1913	Johnny Van Riper, guard	Also All-Western	1938	Hod Powell, forward	
1913	Gene Van Gent, center	Also All-Western	1940	Gene Englund, center	
1913	Carl Harper, guard	Also All-Western	1941	Gene Englund, center*	Also All-American
1913	Allen Johnson, forward	Also All-Western	1941	Johnny Kotz, forward	
1914	Gene Van Gent, center	Also All-Western	1942	Johnny Kotz, forward*	Also PIC All-American
1914	Carl Harper, guard	Also All-Western	1943	Ray Patterson, center (2nd)	
1915	George Levis, forward		1944	Ray Patterson, center (2nd)	
1916	George Levis, forward		1944	Russ Wendland, guard (2nd)	
1916	William Chandler, center		1946	Bobby Cook, forward (honorable mention)	
1916	Harold Olson, guard		1947	*Glen Selbo, INS first team (also U.P. and A.P.)	
1917	William Chandler, center		1947	Walt Lautenbach, guard, Chicago Sun first team, Daily News first team, A.P. second team	
1917	Harold Olson, guard		1947	Bobby Cook, A.P. first team, INS second team, Chicago Sun second team, U.P. second team	
1917	Paul Meyers, guard		1948	Bobby Cook—2nd all-conference forward	
1923	Gus Tebell, guard		1949	Don Rehfeldt—All-conference center	
1923	Rollie Williams, guard		1950	Don Rehfeldt—All-conference center. (Also All-American selection).	
1924	Marshall Diebold, guard				
1924	Marshall Diebold, guard				
1925	Marshall Diebold, guard				
1928	George Hotchkiss, guard				

*Also won Chicago Tribune most valuable player trophy.

All-Time Scores and Captains in Wisconsin Basketball

The Sports News Service, which compiled these facts, is indebted to James Mott (Wisconsin 1951), present senior manager of the varsity basketball team, for his tireless research through musty files to bring Badger basketball history accurately and completely up to date.

1898-1899

Date	Played at	Wis.	Opponent
Jan. 21	Milwaukee	15	Milw. Norm. Alum. 25
Feb. 18	Appleton	18	Lawrence 20
Mar. 4	Madison	10	Milw. Norm. Alum. 13

1899-1900

Date	Played at	Wis.	Opponent
Feb. 17	Minn'polis	15	Minnesota 17
Feb. 23	B'ver Dam	25	Wayland Academy 15

1900-1901

Date	Played at	Wis.	Opponent
Jan. 18	B'ver Dam	35	Wayland Academy 22
Feb. 23	Minn'polis	15	Minnesota 42

1901-1902

Date	Played at	Wis.	Opponent
Dec. 13	Chicago	32	Lewis Institute 21
Dec. 14	Chicago	20	Armour Institute 14
Dec. 27	Milwaukee	37	Milwaukee Normal 18
Jan. 1	Milwaukee	20	Yale 35
Jan. 4	Milwaukee	48	Milw. Norm. Alum. 12
Jan. 11	LaCrosse	59	LaCrosse YMCA 16
Jan. 25	Appleton	51	Lawrence 20
Feb. 15	Sun Prairie	18	Sun Prairie 9
Feb. 22	Minn'polis	10	Minnesota 30
Mar. 7	Ripon	21	Ripon 28

1902-1903

Date	Played at	Wis.	Opponent
Nov. 28	Sheboygan	45	Sheboygan YMCA 16
Dec. 19	Dubuque	34	Dubuque YMCA 14
Feb. 21	Minn'polis	11	Minnesota 33
Feb. 28	Fond' Lac	17	Fond du Lac Co. E 21
Mar. 6	Duluth	42	Duluth YMCA 16
Mar. 7	Superior	27	W. Superior Norm. 9
Mar. 13	Wausau	37	Wausau YMCA 33

1903-1904

Date	Played at	Wis.	Opponent
Nov. 27	Sheb'gan*	26	Sheboygan 24
Nov. 28	Milwaukee	18	Milwaukee AC 30
Dec. 19	Chicago	19	Chicago YMCA 62
Dec. 29	Milwaukee	27	West H.S., Milw. 20
Feb. 5	Oshkosh	39	Oshkosh YMCA 28
Feb. 6	Fond' Lac	25	Fond du Lac Co. E 21
Feb. 20	Madison	35	Milwaukee AC 13
Feb. 27	Watertown	41	N'west'n, Watert'n 31
Mar. 1	Grinnell	30	Grinnell 28
Mar. 2	Des Moines	29	Highland Pk. Coll. 21
Mar. 3	Sioux City	16	Sioux City YMCA 44
Mar. 4	Linc'n, Neb.	47	Neb. Wesleyan 32
Mar. 5	Linc'n, Neb.	22	Nebraska 25
Mar. 11	Madison**	22	Co. G, Madison 15
Mar. 18	Portage	48	Co. F, Portage 17

*Game ended in a tie (24-24) but Sheboygan refused to play off the tie and consequently according to basketball rules lost the game.
**Played by varsity seconds.

1904-1905

Date	Played at	Wis.	Opponent
Dec. 2	Sparta	75	Co. G, Sparta 10
Dec. 3	LaCrosse	54	LaCrosse 16
Dec. 27	Sheboygan	45	Sheboygan 28
Dec. 28	Appleton	26	Co. G, Appleton 12
Dec. 29	Oconto	55	Co. F, Oconto 17
Dec. 30	Two Rivers	30	Two Rivers AC 31
Jan. 7	Madison	80	Beloit 10
Jan. 12	Columbus	22	Ohio State 25
Jan. 13	Rochester, N. Y.	26	Rochester Univ. 17
Jan. 14	Schenec-tady, N. Y.	22	Wash. Continentals 26

Jan. 16	Albany	27	Co. E, New York 34
Jan. 17	New York	15	Columbia 21
Jan. 18	Newark	20	Institute AC 34
Jan. 19	Sharon, Pa.	41	Sharon AC 31
Jan. 20	Fremont, O.	31	Buchland Guards 34
Jan. 21	Oberlin	31	Oberlin 41
Mar. 3	Portage	52	Co. F, Portage 28
Mar. 17	Chicago	29	Chicago 24

1905-1906

Date	Played at	Wis.	Opponent
Dec. 14	Manitowoc	35	Manitowoc 25
Dec. 15	Menasha	30	Menasha 22
Dec. 16	Oshkosh	30	Oshkosh Normal 21
Jan. 13	Madison	25	Lawrence 20
Jan. 19	Chicago	37	Armour Institute 15
Jan. 20	Lafayette	34	Purdue 14
Feb. 3	Madison	31	Purdue 15
Feb. 23	Madison	31	Minnesota 24
Mar. 2	Chicago	18	Chicago 35
Mar. 3	Champaign	36	Illinois 32
Mar. 9	Madison	22	Chicago 19
Mar. 16	Hudson	31	Co. C, Hudson 20
Mar. 17	Minn'polis	10	Minnesota 16

1906-1907

Date	Played at	Wis.	Opponent
Dec. 8	Madison	38	Milton College 14
Dec. 14	Madison	41	Ripon 20
Jan. 4	Madison	9	Columbia 30
Jan. 11	Menomonee	29	Stout 19
Jan. 12	Minn'polis	11	Minnesota 18
Jan. 18	Beloit	38	Beloit 11
Jan. 19	Urbana	22	Illinois 16
Jan. 25	Lafayette	33	Purdue 27
Jan. 26	Chicago	14	Chicago 24
Feb. 1	Madison	47	Illinois 13
Feb. 21	Madison	35	Nebraska 31
Mar. 6	Madison	22	Chicago 11
Mar. 9	Madison	51	Minnesota 20
Mar. 15	Madison	37	Purdue 10

1907-1908

Date	Played at	Wis.	Opponent
Dec. 14	Madison	38	Beloit 13
Dec. 20	Madison	42	Alumni 22
Jan. 17	Lafayette	28	Purdue 22
Jan. 18	Champaign	28	Illinois 20
Jan. 23	Madison	34	Purdue 13
Jan. 25	Madison	37	Minnesota 16
Jan. 31	Madison	29	Chicago 17
Feb. 28	Chicago	19	Chicago 24
Mar. 3	Madison	34	Nebraska 4
Mar. 7	Minn'polis	34	Minnesota 14
Mar. 9	Madison	27	Illinois 14
Mar. 12	Madison	16	Chicago 18

1908-1909

Date	Played at	Wis.	Opponent
Dec. 19	Madison	53	Lawrence 13
Jan. 8	Madison	36	Ripon 10
Jan. 13	Madison	52	Beloit 4
Jan. 15	Lafayette	20	Purdue 23
Jan. 16	Champaign	19	Illinois 28
Jan. 23	Madison	20	Illinois 10
Jan. 30	Minn'polis	14	Minnesota 13
Feb. 6	Madison	15	Chicago 18
Feb. 27	Madison	29	Purdue 6
Mar. 1	Madison	30	Iowa 9
Mar. 6	Chicago	4	Chicago 18
Mar. 9	Madison	37	Minnesota 14

1909-1910

Date	Played at	Wis.	Opponent
Dec. 15	Madison	24	Beloit 9
Dec. 17	Madison	32	Ripon 5
Jan. 8	Madison	55	Northwestern 9
Jan. 15	Madison	28	Illinois 16
Jan. 21	Urbana	14	Illinois 34
Jan. 22	Lafayette	17	Purdue 29
Jan. 28	Chicago	14	Chicago 16
Jan. 29	Bloom'gton	11	Indiana 13
Feb. 5	Madison	24	Minnesota 14
Feb. 25	Minn'polis	9	Minnesota 16

Feb. 26	Evanston	39	Northwestern 11
Mar. 5	Madison	11	Chicago 10
Mar. 7	Madison	33	Indiana 8
Mar. 12	Madison	38	Purdue 14

1910-1911

Date	Played at	Wis.	Opponent
Dec. 10	Madison	32	Beloit 9
Dec. 17	Madison	43	Ripon 8
Jan. 7	Madison	39	Lawrence 9
Jan. 13	Lafayette	16	Purdue 34
Jan. 14	Evanston	29	Northwestern 9
Jan. 21	Madison	20	Illinois 17
Jan. 28	Madison	46	Chicago 22
Feb. 3	Madison	51	Indiana 9
Feb. 4	Minn'polis	16	Minnesota 17
Feb. 24	Madison	45	Purdue 17
Mar. 1	Madison	13	Minnesota 21
Mar. 4	Chicago	22	Chicago 24
Mar. 8	Madison	23	Northwestern 11
Mar. 10	Bloom'gton	18	Indiana 21
Mar. 11	Champaign	18	Illinois 21

1911-1912

Date	Played at	Wis.	Opponent
Dec. 9	Madison	31	Beloit 18
Dec. 16	Madison	54	Ripon 13
Dec. 20	Beloit	20	Beloit 12
Jan. 5	Iowa City	38	Iowa 12
Jan. 6	Evanston	32	Northwestern 19
Jan. 13	Madison	27	Illinois 10
Jan. 20	Madison	22	Minnesota 12
Jan. 27	Chicago	18	Chicago 15
Feb. 12	Madison	30	Iowa 5
Feb. 17	Madison	51	Indiana 10
Feb. 24	Madison	46	Northwestern 11
Mar. 2	Madison	34	Chicago 24
Mar. 9	Minn'polis	29	Minnesota (OT) 26
Mar. 15	Urbana	23	Illinois 15
Mar. 16	Bloom'gton	32	Indiana 21

1912-1913

Date	Played at	Wis.	Opponent
Dec. 7	Madison	40	Ripon 13
Dec. 12	Madison	33	Beloit 10
Dec. 16	Madison	19	Freshmen 8
Dec. 18	Madison	44	Lake Forest 15
Jan. 11	Urbana	16	Illinois 15
Jan. 13	Lafayette	25	Purdue 15
Jan. 18	Minn'polis	19	Minnesota 11
Jan. 21	Madison	22	Ohio State 11
Jan. 25	Madison	31	Chicago 18
Feb. 13	Bloom'gton	30	Indiana 19
Feb. 15	Columbus	27	Ohio State 22
Feb. 21	Madison	18	Illinois 13
Feb. 25	Madison	29	Minnesota 11
Feb. 27	Madison	48	Indiana 10
Mar. 1	Madison	22	Purdue 19
Mar. 7	Chicago	10	Chicago 23

1913-1914

Date	Played at	Wis.	Opponent
Dec. 8	Madison	31	Frosh 19
Dec. 13	Madison	48	Knox 15
Dec. 18	Madison	45	Beloit 15
Jan. 6	Madison	50	Parsons College 0
Jan. 10	Urbana	26	Illinois 25
Jan. 12	Bloom'gton	57	Indiana 15
Jan. 17	Madison	28	Minnesota 7
Jan. 24	Chicago	16	Chicago 14
Feb. 10	Madison	38	Northwestern 9
Feb. 13	Madison	25	Purdue (OT) 20
Feb. 17	Evanston	33	Northwestern 26
Feb. 20	Madison	29	Illinois 16
Feb. 24	Madison	46	Indiana 24
Feb. 28	Minn'polis	27	Minnesota 9
Mar. 6	Madison	25	Chicago 18
Mar. 10	Lafayette	27	Purdue 13

1914-1915

Date	Played at	Wis.	Opponent
Dec. 3	Madison	59	Frosh 19
Dec. 11	Madison	28	Beloit 16
Dec. 14	Madison	45	Arkansas Agric. 7

Dec. 18	Madison	29	Lawrence	21
Jan. 2	Milwaukee	21	Milwaukee Normal	10
Jan. 5	Madison	41	Grinnell	19
Jan. 9	Bloom'gton	39	Indiana	18
Jan. 11	Lafayette	28	Purdue (OT)	24
Jan. 16	Minn'polis	23	Minnesota	20
Jan. 18	Madison	47	Indiana	15
Jan. 23	Madison	19	Chicago	24
Feb. 8	Urbana	19	Illinois	39
Feb. 13	Madison	17	Illinois	19
Feb. 16	Columbus	26	Ohio State	17
Feb. 19	Madison	26	Purdue	21
Feb. 27	Madison	31	Minnesota	7
Mar. 6	Madison	23	Ohio State	12
Mar. 12	Chicago	18	Chicago	30

1915-1916

Coach: W. E. Meanwell Capt.: Mel Haas				
Date	Played at	Wis.	Opponent	
Dec. 10	Madison	38	Beloit	11
Dec. 15	Madison	46	Lawrence	16
Dec. 30	Ripon*	27	Ripon	15
Dec. 30	Ripon*	41	Ripon Reserves	7
Dec. 31	Milwaukee**	51	Milwaukee Normal	12
Jan. 1	Milwaukee***	24	Milw. Norm. Alum.	18
Jan. 1	Milwaukee****	39	Milwaukee Normal	8
Jan. 3	Madison	24	Wabash	14
Jan. 8	Lafayette	33	Purdue	17
Jan. 10	Iowa City	36	Iowa (OT)	31
Jan. 15	Madison	31	Minnesota	11
Jan. 18	Madison	22	Northwestern	18
Jan. 22	Urbana	20	Illinois	27
Jan. 29	Chicago	29	Chicago	18
Feb. 14	Madison	25	Neb. Wesleyan	20
Feb. 19	Madison	34	Illinois	14
Feb. 25	Madison	35	Purdue	22
Feb. 28	Mad'n*****	39	Iowa	17
Mar. 4	Minn'polis	32	Minnesota	14
Mar. 8	Madison	24	Chicago	12
Mar. 11	Evanston	24	Northwestern	21

*Varsity and varsity seconds played 1/2 of each game.

**Varsity seconds aided by varsity in last few minutes.

***Varsity seconds.

****Varsity.

*****Score also listed as 37-19.

1916-1917

Coach: W. E. Meanwell Co-capt.: Geo. Levis, Harold Olson				
Date	Played at	Wis.	Opponent	
Dec. 6	Madison	42	Frosh	18
Dec. 9	Madison	58	Beloit	11
Dec. 13	Madison	30	Ripon	17
Dec. 16	Madison	50	Northwest'n Coll.	21
Dec. 20	Madison	41	Lawrence	14
Dec. 21	Milwaukee	35	Milwaukee Normal "M" Club	23
Jan. 3	Ripon	24	Ripon	22
Jan. 6	Columbus	30	Ohio State	22
Jan. 8	Evanston	29	Northwestern (OT)	21
Jan. 13	Minn'polis	25	Minnesota	33
Jan. 20	Madison	25	Illinois	14
Jan. 26	Madison	13	Chicago	21
Feb. 12	Madison	23	Northwestern	21
Feb. 17	Madison	40	Ohio State	15
Feb. 24	Urbana	17	Illinois	20
Mar. 3	Chicago	25	Chicago	16
Mar. 6	Madison	29	Indiana	14
Mar. 10	Madison	16	Minnesota	13
Mar. 15	Bloom'gton	18	Indiana	16

1917-1918

Coach: Guy Lowman Capt.: Wm. Chandler				
Date	Played at	Wis.	Opponent	
Dec. 8	Madison	26	Beloit	21
Dec. 13	Madison	33	Ripon	13
Dec. 15	Madison	18	Northwest'n Coll.	13
Dec. 19	Madison	15	Marquette	14
Jan. 2	Ripon	35	Ripon	16
Jan. 5	Evanston	17	Northwestern	33
Jan. 8	Iowa City	36	Iowa	22
Jan. 19	Champaign	22	Illinois	21
Jan. 21	Madison	34	Iowa	19
Jan. 26	Madison	21	Purdue	16
Feb. 16	Chicago	21	Chicago	23
Feb. 23	Madison	23	Illinois	15
Mar. 2	Minn'polis	18	Minnesota	17
Mar. 7	Madison	26	Northwestern	18
Mar. 9	Madison	16	Chicago	13
Mar. 13	Lafayette	24	Purdue	18
Mar. 16	Madison	11	Minnesota	19

1918-1919

Coach: Guy Lowman Capt.: A. Zulfer				
Date	Played at	Wis.	Opponent	
Dec. 27	C'p Grant	16	Camp Grant (OT)	15
Dec. 28	Gr't Lakes	14	Great Lakes	43
Dec. 30	Milwaukee	39	Milwaukee Normal	18

Jan. 4	Madison	12	Great Lakes	14
Jan. 11	Madison	15	Northwestern	20
Jan. 18	Minn'polis	11	Minnesota	38
Jan. 25	Madison	15	Illinois	25
Feb. 1	Madison	19	Chicago	24
Feb. 10	Madison	29	Iowa	18
Feb. 15	Urbana	14	Illinois	16
Feb. 22	Evanston	23	Northwestern	32
Feb. 24	Bloom'gton	29	Indiana	16
Mar. 1	Madison	12	Minnesota	23
Mar. 8	Chicago	25	Chicago	15
Mar. 10	Iowa City	27	Iowa	29
Mar. 15	Madison	12	Indiana	22

1919-1920

Coach: Guy Lowman Capt.: Howard Knapp				
Date	Played at	Wis.	Opponent	
Dec. 5	Madison	36	River Falls Norm.	17
Dec. 13	Madison	19	Ripon (OT)	16
Dec. 16	Madison	33	Beloit	11
Dec. 19	Ripon	20	Ripon	13
Dec. 20	Oshkosh	17	Oshkosh Normal	7
Jan. 1	Milwaukee	36	Milwaukee Normal	10
Jan. 3	Gr't Lakes	27	Great Lakes	19
Jan. 5	Iowa City	35	Iowa	18
Jan. 10	Madison	33	Great Lakes	15
Jan. 17	Chicago	19	Chicago	37
Jan. 19	Madison	20	Iowa	21
Jan. 24	Urbana	20	Illinois	43
Jan. 31	Madison	28	Minnesota	12
Feb. 14	Madison	40	Michigan	13
Feb. 21	Madison	33	Illinois	29
Feb. 24	Madison	31	Ohio State	27
Feb. 28	Minn'polis	26	Minnesota	32
Mar. 6	Ann Arbor	20	Michigan	23
Mar. 8	Columbus	34	Ohio State	22
Mar. 12	Madison	26	Chicago	17

1920-1921

Coach: W. E. Meanwell Capt.: Warren Taylor				
Date	Played at	Wis.	Opponent	
Dec. 6	Madison	34	Frosh	12
Dec. 9	Madison	25	Frosh	10
Dec. 10	Madison	29	Knox	16
Dec. 12	Madison	28	River Falls Norm.	8
Dec. 17	LaCrosse	24	LaCrosse Normal	12
Dec. 18	Milwaukee	23	Marquette	18
Dec. 29	Madison	24	So. Dakota Aggies	11
Jan. 3	Evanston	12	Northwestern	13
Jan. 8	Ann Arbor	27	Michigan	24
Jan. 15	Chicago	27	Chicago	39
Jan. 22	Madison	23	Illinois	18
Jan. 24	Madison	25	Michigan	17
Jan. 29	Minn'polis	21	Minnesota	22
Feb. 12	Madison	22	Northwestern	10
Feb. 19	Champaign	9	Illinois	17
Feb. 21	Columbus	40	Ohio State	21
Feb. 26	Madison	25	Chicago	19
Mar. 5	Madison	18	Minnesota	12
Mar. 8	Madison	34	Ohio State	24

1921-1922

Coach: W. E. Meanwell Capt.: Duke Caesar				
Date	Played at	Wis.	Opponent	
Dec. 2	Madison	20	Frosh	10
Dec. 8	Madison	26	Frosh	10
Dec. 10	Madison	27	Michigan Aggies	13
Dec. 16	Madison	20	Butler	26
Dec. 17	Madison	27	Ripon	17
Dec. 20	Madison	15	Knox	9
Dec. 22	Milwaukee	23	Milw. Nor. M Club	19
Dec. 23	LaCrosse	24	LaCrosse Normal	21
Jan. 3	Madison	27	Nebraska	14
Jan. 7	Iowa City	18	Iowa	15
Jan. 9	Evanston	21	Northwestern	9
Jan. 14	Madison	18	Michigan (OT)	17
Jan. 21	Madison	15	Minnesota	16
Feb. 10	Madison	25	Illinois	23
Feb. 13	Madison	18	Iowa	24
Feb. 18	Ann Arbor	17	Michigan	18
Feb. 22	Madison	23	Northwestern	11
Feb. 27	Champaign	35	Illinois	37
Mar. 4	Minn'polis	34	Minnesota	20
Mar. 8	Madison	24	Chicago	17
Mar. 11	Chicago	31	Chicago	24

1922-1923

Coach: W. E. Meanwell Capt.: Gus Tebell				
Date	Played at	Wis.	Opponent	
Dec. 11	Madison	39	Frosh	14
Dec. 13	Madison	28	Frosh	8
Dec. 15	Madison	13	Butler	20
Dec. 19	Madison	37	Lombard	9
Jan. 3	Madison	8	Marquette	10
Jan. 6	Evanston	21	Northwestern	9
Jan. 8	Bloom'gton	17	Indiana	10
Jan. 13	Madison	24	Chicago	11
Jan. 20	Minn'polis	24	Minnesota	12
Feb. 6	Lafayette	13	Purdue	17
Feb. 14	Ann Arbor	18	Michigan	15

Feb. 19	Madison	16	Michigan	11
Feb. 24	Madison	20	Purdue	19
Mar. 3	Madison	36	Minnesota	10
Mar. 5	Madison	29	Northwestern	17
Mar. 10	Chicago	33	Chicago	11
Mar. 12	Madison	35	Indiana	17

1923-1924

Coach: W. E. Meanwell Capt.: Douglas Gibson				
Date	Played at	Wis.	Opponent	
Nov. 30	Madison	49	Frosh	7
Dec. 4	Madison	52	Frosh	6
Dec. 7	Madison	39	Frosh	19
Dec. 8	Madison	53	Milliken	13
Dec. 14	Madison*	25	DePauw	25
Dec. 19	Milwaukee	27	Marquette	7
Jan. 2	Madison	18	Franklin	21
Jan. 5	Bloom'gton	23	Indiana	21
Jan. 12	Evanston	25	Northwestern	10
Jan. 14	Madison	28	Indiana	27
Jan. 26	Chicago	18	Chicago	35
Feb. 12	Madison	25	Butler	23
Feb. 16	Madison	13	Illinois	12
Feb. 23	Columbus	13	Ohio State	27
Feb. 25	Champaign	20	Illinois	31
Mar. 1	Madison	23	Northwestern	14
Mar. 3	Madison	30	Ohio State	20
Mar. 8	Iowa City	19	Iowa	22
Mar. 11	Madison	36	Iowa	26
Mar. 15	Madison	30	Chicago	14

*Three overtimes.

1924-1925

Coach: W. E. Meanwell Capt.: M. Diebold				
Date	Played at	Wis.	Opponent	
Dec. 2	Madison	15	Frosh	11
Dec. 4	Madison	39	Frosh	19
Dec. 9	Madison	31	Frosh	18
Dec. 12	Madison	21	Wabash	20
Dec. 19	Madison	16	Butler	22
Dec. 22	Madison	29	Grinnell	15
Jan. 6	Madison	27	DePauw	22
Jan. 10	Minn'polis	14	Minnesota	16
Jan. 13	Madison	20	Ohio State	27
Jan. 19	Ann Arbor	12	Michigan	14
Jan. 24	Madison	14	Minnesota	25
Feb. 11	Madison	11	Franklin	26
Feb. 16	Madison	16	Iowa	15
Feb. 21	Urbana	25	Illinois	35
Feb. 23	Madison	22	Purdue	30
Feb. 28	Madison	16	Michigan	27
Mar. 3	Iowa City	25	Iowa	23
Mar. 9	Madison	24	Illinois	9
Mar. 12	Lafayette	26	Purdue	32
Mar. 14	Columbus	23	Ohio State	37

1925-1926

Coach: W. E. Meanwell Capt.: Henry Brooks				
Date	Played at	Wis.	Opponent	
Nov. 28	Madison	46	Freshmen	28
Dec. 4	Madison	40	Freshmen	23
Dec. 7	Madison	11	No. Dak. Aggies	16
Dec. 12	Madison	48	So. Dak. Aggies	9
Dec. 18	Milwaukee	42	Marquette	26
Jan. 2	Madison	32	DePauw	31
Jan. 5	Madison	36	Minnesota	24
Jan. 11	Madison	33	Indiana	31
Jan. 16	Madison	15	Chicago	17
Jan. 23	Madison	35	Northwestern	27
Feb. 5	Madison	31	Butler	24
Feb. 13	Chicago	26	Chicago	23
Feb. 16	Evanston	26	Northwestern	36
Feb. 20	Madison	21	Purdue	29
Feb. 22	Ann Arbor	13	Michigan	22
Feb. 26	Lafayette	31	Purdue	32
Mar. 1	Madison	23	Michigan (OT)	24
Mar. 5	Minn'polis	19	Minnesota	31
Mar. 9	Bloom'gton	20	Indiana	35

1926-1927

Coach: W. E. Meanwell Co-Capt.: Ralph Merkle, Rollie Barnum				
Date	Played at	Wis.	Opponent	
Dec. 1	Madison	45	Freshmen	17
Dec. 17	Madison	24	Franklin	27
Dec. 22	Milwaukee	29	Marquette	26
Dec. 30	Madison	24	DePauw	20
Jan. 3	Cleveland	31	Syracuse	24
Jan. 8	Madison	23	Indiana	28
Jan. 10	Madison	25	Ohio State	16
Jan. 15	Evanston	28	Northwestern	18
Jan. 17	Chicago	33	Chicago (OT)	30
Jan. 22	Madison	25	Northwestern	24
Feb. 8	Madison	14	Notre Dame	19
Feb. 12	Madison	31	Chicago	20
Feb. 19	Columbus	16	Ohio State	20
Feb. 22	Madison	24	Iowa	21
Feb. 26	Bloom'gton	23	Indiana	31
Feb. 28	Champaign	28</		

1927-1928		
Date	Played at	Wis.
Coach: W. E. Meanwell	Capt.: Louis Behr	
Opponent	Cancelled	
Dec. 7	Madison	18 Frosh
Dec. 10	Madison	25 Coe College
Dec. 16	Madison	28 Butler
Dec. 19	Madison	32 DePauw
Jan. 2	Madison	36 Oregon State
Jan. 7	Columbus	30 Ohio State
Jan. 9	Madison	26 Michigan
Jan. 14	Minn'polis	35 Minnesota
Jan. 16	Madison	33 Illinois
Feb. 7	Madison	14 Notre Dame
Feb. 11	Madison	38 Minnesota
Feb. 18	Madison	21 Ohio State
Feb. 20	Iowa City	31 Iowa
Feb. 23	Madison	28 Purdue
Feb. 25	Lafayette	15 Purdue
Mar. 3	Madison	20 Iowa
Mar. 5	Ann Arbor	19 Michigan
Mar. 9	Champaign	32 Illinois

1928-1929		
Date	Played at	Wis.
Coach: W. E. Meanwell	Co-Capt.: John Doyle, Elmer Tenhopen	
Opponent		
Dec. 3	Madison	29 Freshmen
Dec. 8	Madison	52 Freshmen
Dec. 10	Madison	37 Franklin College
Dec. 15	Milwaukee	34 Pittsburgh
Dec. 29	Madison	29 Lombard
Jan. 1	Madison	32 Carleton
Jan. 5	Minn'polis	29 Minnesota
Jan. 7	Madison	23 Michigan
Jan. 12	Chicago	33 Chicago
Jan. 14	Madison	24 Indiana
Jan. 19	Madison	39 Minnesota
Jan. 21	Lafayette	31 Purdue
Feb. 12	Madison	48 Bradley Tech.
Feb. 16	Bloom'gton	27 Indiana
Feb. 18	Madison	37 Northwestern
Feb. 23	Evanston	31 Northwestern
Feb. 25	Madison	27 Purdue
Mar. 4	Ann Arbor	22 Michigan
Mar. 9	Madison	19 Chicago

1929-1930		
Date	Played at	Wis.
Coach: W. E. Meanwell	Capt.: Harold Foster	
Opponent		
Nov. 30	Madison	21 Frosh
Dec. 6	Madison	41 Frosh
Dec. 14	Madison	28 Monmouth
Dec. 19	Madison	27 Carleton
Dec. 28	Madison	22 Lombard
Dec. 31	Madison	34 Iowa State
Jan. 4	Evanston	14 Northwestern
Jan. 11	Columbus	32 Ohio State
Jan. 18	Madison	14 Illinois
Jan. 20	Madison	33 Chicago
Jan. 23	Bloom'gton	23 Indiana (OT)
Feb. 8	Madison	22 Carroll
Feb. 11	Madison	29 Marquette
Feb. 13	Milwaukee	29 Marquette
Feb. 15	Madison	29 Northwestern
Feb. 22	Chicago	21 Chicago
Feb. 24	Madison	23 Illinois
Mar. 3	Madison	32 Ohio State
Mar. 8	Madison	34 Indiana

1930-1931		
Date	Played at	Wis.
Coach: W. E. Meanwell	Co-Capt.: John Paul, Ed Chimelewski	
Opponent		
Dec. 9	Madison	32 Freshmen
Dec. 13	Madison	17 Carroll College
Dec. 18	Madison	25 Pennsylvania
Dec. 22	Madison	37 Missouri
Dec. 30	Milwaukee	14 Marquette
Jan. 5	Champaign	12 Illinois
Jan. 10	Columbus	19 Ohio State
Jan. 12	Ann Arbor	17 Michigan
Jan. 17	Madison	24 Iowa
Jan. 19	Minn'polis	26 Minnesota
Jan. 24	Madison	30 Illinois
Feb. 9	Madison	39 Washington (St.L.)
Feb. 14	Madison	15 Minnesota
Feb. 16	Iowa City	17 Iowa
Feb. 21	Lafayette	27 Purdue
Feb. 23	Madison	28 Ohio State
Feb. 28	Madison	15 Michigan
Mar. 2	Madison	17 Purdue

1931-1932		
Date	Played at	Wis.
Coach: W. E. Meanwell	Capt.: Marv Steen	
Opponent		
Dec. 5	Madison	21 Freshmen
Dec. 11	Madison	30 Brigham Young
Dec. 15	Madison	30 Pittsburgh
Dec. 21	Milwaukee	23 Marquette
Dec. 30	Madison	32 Maryland (OT)
Jan. 4	Evanston	30 Northwestern (OT)
Jan. 9	Madison	18 Michigan

Jan. 11	Lafayette	22 Purdue
Jan. 16	Chicago	24 Chicago
Jan. 18	Madison	24 Northwestern
Feb. 8	Madison	18 Marquette
Feb. 10	Madison	28 Butler
Feb. 15	Bloom'gton	21 Indiana
Feb. 20	Minn'polis	17 Minnesota
Feb. 22	Madison	34 Chicago
Feb. 27	Madison	21 Purdue
Feb. 29	Ann Arbor	13 Michigan
Mar. 5	Madison	35 Indiana
Mar. 7	Madison	21 Minnesota

1932-1933		
Date	Played at	Wis.
Coach: W. E. Meanwell	Capt.: Ray Wickman	
Opponent		
Nov. 28	Madison	34 Freshmen
Dec. 3	Madison	18 Frosh
Dec. 5	Madison	36 Alumni-Frosh
Dec. 10	Madison	29 Carleton
Dec. 17	Madison	16 Marquette
Dec. 22	Coll. Sta.	22 Maryland
Dec. 30	Madison	26 Michigan State
Jan. 3	Milwaukee	16 Marquette
Jan. 7	Madison	26 Chicago
Jan. 9	Madison	21 Iowa
Jan. 14	Bloom'gton	38 Indiana (OT)
Jan. 16	Evanston	22 Northwestern
Feb. 3	Madison	28 Loyola (Chicago)
Feb. 6	Madison	30 Ohio State
Feb. 11	Champaign	25 Illinois
Feb. 13	Iowa City	25 Iowa
Feb. 18	Madison	28 Indiana (OT)
Feb. 20	Madison	15 Illinois
Feb. 25	Madison	28 Northwestern
Feb. 27	Wis. Rapids	24 Stevens Point
Mar. 4	Columbus	20 Ohio State
Mar. 6	Chicago	28 Chicago
Mar. 7	Chicago	24 Loyola (Chicago)

1933-1934		
Date	Played at	Wis.
Coach: W. E. Meanwell	Capt.: Chub Poser	
Opponent		
Dec. 2	Madison	33 Frosh
Dec. 4	Madison	47 Ripon
Dec. 8	Madison	38 Carleton
Dec. 11	Madison	44 Carroll
Dec. 16	Madison	32 Marquette
Dec. 20	Wis. Rapids	35 Stevens Point
Dec. 30	Madison	37 Butler
Jan. 2	Milwaukee	26 Marquette
Jan. 6	Champaign	17 Illinois
Jan. 8	Iowa City	26 Iowa
Jan. 13	Madison	34 Michigan
Jan. 15	Madison	26 Purdue
Feb. 5	Madison	22 Michigan State
Feb. 10	Minn'polis	31 Minnesota
Feb. 12	Madison	42 Ohio State
Feb. 17	Madison	28 Illinois
Feb. 19	Ann Arbor	32 Michigan
Feb. 24	Columbus	44 Ohio State
Feb. 26	Lafayette	25 Purdue
Mar. 3	Madison	35 Iowa
Mar. 5	Madison	34 Minnesota

1934-1935		
Date	Played at	Wis.
Coach: Harold Foster	Capt.: Chub Poser	
Opponent		
Nov. 28	Madison	30 Freshmen
Nov. 30	Madison	34 Franklin College
Dec. 7	Madison	27 Carleton
Dec. 10	Madison	33 Wabash
Dec. 15	Madison	29 Marquette
Dec. 22	Milwaukee	25 Marquette
Dec. 29	Madison	27 Pittsburgh
Dec. 31	Madison	23 Mich. State (OT)
Jan. 5	Madison	18 Purdue
Jan. 7	Madison	16 Northwestern
Jan. 12	Bloom'gton	30 Indiana
Jan. 14	Madison	34 Michigan
Jan. 19	Evanston	31 Northwestern
Jan. 21	Madison	38 Minnesota
Feb. 9	Madison	28 DePauw
Feb. 11	Madison	26 Chicago
Feb. 16	Madison	37 Indiana (OT)
Feb. 18	Minn'polis	23 Minnesota
Feb. 23	Ann Arbor	33 Michigan
Mar. 2	Chicago	48 Chicago
Mar. 4	Lafayette	24 Purdue

1935-1936		
Date	Played at	Wis.
Coach: Harold Foster	Capt.: Ed Stege	
Opponent		
Nov. 28	Madison	34 Freshmen*
Nov. 30	Madison	29 Carroll*
Dec. 2	Madison	18 DePauw
Dec. 6	Madison	26 Michigan State
Dec. 9	Madison	29 Hamline
Dec. 14	Madison	35 Marquette
Dec. 21	Milwaukee	46 Marquette

Dec. 23	Chicago	22 DePaul (S)
Jan. 1	Madison	36 Washburn College
Jan. 4	Columbus	23 Ohio State
Jan. 6	Chicago	38 Chicago (OT)
Jan. 11	Madison	27 Illinois
Jan. 13	Madison	27 Iowa
Jan. 20	Madison	24 Indiana
Feb. 8	Madison	28 Butler
Feb. 10	Madison	34 Ohio State
Feb. 15	Champaign	20 Illinois
Feb. 17	Iowa City	25 Iowa
Feb. 22	Bloom'gton	21 Indiana
Feb. 24	Madison	28 Northwestern
Feb. 29	Madison	40 Chicago
Mar. 2	Evanston	26 Northwestern

*On November 28, 1935 the Wisconsin sophomores played with the freshmen.
 *On November 30, 1935 the Wisconsin sophomores played with Carroll.

1936-1937		
Date	Played at	Wis.
Coach: Harold Foster	Capt.: Gordy Fuller	
Opponent		
Nov. 27	Madison	49 Freshmen
Dec. 4	Madison	38 Ball State T'ch'rs
Dec. 7	Madison	42 North Dakota
Dec. 12	Madison	29 Marquette
Dec. 19	Milwaukee	35 Marquette
Dec. 21	Pittsburgh	30 Pittsburgh
Dec. 23	Ind'napolis	23 Butler
Dec. 30	Madison	17 DePaul
Jan. 4	Lafayette	30 Purdue
Jan. 9	Madison	28 Illinois
Jan. 11	Columbus	22 Ohio State
Jan. 16	Madison	31 Michigan
Jan. 18	Madison	29 Iowa
Feb. 6	Madison	22 Michigan State
Feb. 8	Madison	35 Ohio State (OT)
Feb. 13	Madison	32 Minnesota
Feb. 20	Iowa City	35 Iowa
Feb. 22	Champaign	31 Illinois
Feb. 27	Minn'polis	17 Minnesota
Mar. 1	Madison	26 Purdue
Mar. 6	Ann Arbor	27 Michigan

1937-1938		
Date	Played at	Wis.
Coach: Harold Foster	Co-Capt.: Hod Powell, George Rooney	
Opponent		
Nov. 26	Madison	34 Frosh
Dec. 4	Madison	21 Marquette
Dec. 6	Madison	41 North Dakota
Dec. 11	Madison	44 Pittsburgh
Dec. 13	So. Bend	31 Notre Dame
Dec. 18	Milwaukee	32 Marquette
Dec. 31	Madison	40 Missouri
Jan. 3	Evanston	38 Northwestern
Jan. 8	Madison	35 Minnesota
Jan. 10	Madison	50 Chicago
Jan. 15	Lafayette	34 Purdue
Jan. 17	Madison	39 Michigan
Feb. 5	Madison	30 Michigan State
Feb. 7	Bloom'gton	44 Indiana
Feb. 12	Madison	23 Northwestern
Feb. 14	Chicago	46 Chicago
Feb. 19	Madison	39 Purdue
Feb. 21	Ann Arbor	29 Michigan
Feb. 23	Phi'delphia	52 Pennsylvania
Feb. 28	Madison	34 Indiana
Mar. 5	Minn'polis	28 Minnesota

1938-1939		
Date	Played at	Wis.
Coach: Harold Foster	Co-Capt.: Byron Bell, Dave Dupee, Bob Weigand	
Opponent		
Nov. 25	Madison	32 Frosh
Nov. 28	Madison	31 Frosh
Dec. 2	Madison	41 Beloit
Dec. 5	Madison	27 Marquette
Dec. 10	Madison	45 Notre Dame
Dec. 17	Milwaukee	27 Marquette
Dec. 19	Ind'napolis	21 Butler
Dec. 20	Cincinnati	27 Xavier
Jan. 2	Madison	34 Detroit
Jan. 7	Madison	28 Iowa
Jan. 9	Madison	18 Chicago
Jan. 14	Bloom'gton	19 Indiana
Jan. 16	Ann Arbor	42 Michigan
Jan. 21	Madison	33 Illinois
Feb. 4	Madison	39 Michigan State
Feb. 6	Lafayette	31 Purdue
Feb. 13	Evanston	27 Northwestern
Feb. 18	Madison	32 Purdue (OT)
Feb. 20	Minn'polis	32 Minnesota
Feb. 25	Madison	38 Ohio State
Feb. 27	Madison	35 Minnesota
Mar. 4	Chicago	33 Chicago

1939-1940

Coach: Harold Foster		Co-Capt.: J. Rundell, Walt Anderson		Opponent	
Date	Played at	Wis.			
Nov. 29	Madison	30	Frosh		24
Dec. 1	Madison	53	Frosh		41
Dec. 4	Madison	37	Carleton		19
Dec. 9	Madison	46	Marquette		39
Dec. 12	So. Bend	33	Notre Dame		51
Dec. 16	Milwaukee	28	Marquette		41
Dec. 30	Milw'kee*	43	Nebraska		53
Jan. 2	Madison	26	Stanford		39
Jan. 6	Chicago	20	Chicago		18
Jan. 8	Madison	39	Michigan		44
Jan. 13	Lafayette	36	Purdue		49
Jan. 15	Madison	34	Indiana		40
Feb. 3	E. Lansing	41	Michigan State		48
Feb. 5	Madison	46	Butler		50
Feb. 10	Iowa City	35	Iowa		37
Feb. 12	Madison	36	Minnesota		34
Feb. 17	Columbus	35	Ohio State		41
Feb. 19	Champaign	35	Illinois		37
Feb. 24	Madison	45	Purdue (OT)		48
Feb. 26	Minn'polis	39	Minnesota		44
Mar. 2	Madison	44	Northwestern		47
Mar. 4	Madison	46	Chicago		31

*First game of doubleheader.

1940-1941

Coach: Harold Foster		Capt.: Gene Englund		Opponent	
Date	Played at	Wis.			
Nov. 24	Madison	41	Frosh		24
Dec. 2	Wis. Rapids	39	Ripon		20
Dec. 7	Madison	38	Marquette		32
Dec. 14	Madison	44	Notre Dame		43
Dec. 18	Madison	34	Pittsburgh		36
Dec. 21	Milwaukee	30	Marquette		40
Dec. 31	Milw'kee*	52	Princeton		40
Jan. 4	Linc., Neb.	46	Nebraska		31
Jan. 6	Minn'polis	27	Minnesota		44
Jan. 11	Madison	49	Iowa		35
Jan. 13	Madison	48	Purdue (OT)		42
Jan. 18	Ann Arbor	40	Michigan		30
Jan. 20	Chicago	44	Chicago		37
Jan. 25	Madison	46	Ohio State		55
Feb. 8	Madison	59	Butler		46
Feb. 10	Evanston	48	Northwest'n (OT)		55
Feb. 15	Madison	46	Illinois		30
Feb. 17	Lafayette	43	Purdue		42
Feb. 22	Madison	65	Chicago		25
Feb. 24	Bloom'gton	38	Indiana		30
Mar. 1	Madison	42	Minnesota		32

NCAA Tournament Games

Mar. 21	Madison	51	Dartmouth		50
Mar. 22	Madison	36	Pittsburgh		30
Mar. 29	Kan. City	39	Washington State		34

*First game of doubleheader.

1941-1942

Coach: Harold Foster		Capt.: Bob Alwin		Opponent	
Date	Played at	Wis.			
Nov. 28	Madison	30	Freshmen		27
Dec. 1	Madison	56	Carroll College		35
Dec. 6	Madison	35	Marquette		34
Dec. 13	Madison	43	Notre Dame		35
Dec. 20	Milwaukee	36	Marquette		25
Dec. 31	Milw'kee*	49	Dartmouth		57
Jan. 3	Madison	40	Illinois		55
Jan. 5	Bloom'gton	34	Indiana		38
Jan. 10	Iowa City	45	Iowa		49
Jan. 12	Madison	56	Chicago		24
Jan. 17	Chicago	49	Northwestern (S)		46
Jan. 19	Madison	58	Michigan		36
Jan. 24	Madison	42	Indiana		36
Feb. 7	Madison	42	Great Lakes		47
Feb. 9	Chicago	54	Chicago		20
Feb. 14	Madison	49	Ohio State		39
Feb. 16	Lafayette	34	Purdue		40
Feb. 21	Madison	59	Northwestern		47
Feb. 23	Champaign	43	Illinois		45
Feb. 28	Columbus	44	Ohio State		39
Mar. 2	Minn'polis	49	Minnesota		47
Mar. 7	Madison	62	Iowa		45

*Second game of doubleheader.

1942-1943

Coach: Harold Foster		Capt.: John Kotz		Opponent	
Date	Played at	Wis.			
Nov. 27	Madison	44	Frosh		23
Nov. 30	Madison	43	Reserves		21
Dec. 5	Madison	45	Marquette		36
Dec. 12	Madison	38	Camp Grant		36
Dec. 14	So. Bend	59	Notre Dame (OT)		61
Dec. 19	Milwaukee	50	Marquette		38
Dec. 21	Madison	48	Oklahoma		37
Dec. 31	Milw'kee*	58	Harvard		41
Jan. 4	Madison	41	Hamline		67
Jan. 9	Chicago	67	Northwestern (S)		35
Jan. 11	Madison	40	Illinois		52

Jan. 15	Ann Arbor	34	Michigan		38
Jan. 16	Ann Arbor	55	Michigan		34
Jan. 26	Grt. Lakes	43	Great Lakes		61
Jan. 30	Madison	54	Minnesota		33
Feb. 6	Madison	48	Great Lakes		55
Feb. 8	Madison	74	Chicago		30
Feb. 13	Madison	44	Indiana		51
Feb. 15	Madison	57	Indiana		53
Feb. 20	Champaign	26	Illinois		50
Feb. 22	Madison	54	Northwest'n (OT)		56
Feb. 27	Lafayette	53	Purdue		45
Mar. 1	Minn'polis	34	Minnesota		48

*Second game of doubleheader.

1943-1944

Coach: Harold Foster		Capt.: Ray Patterson		Opponent	
Date	Played at	Wis.			
Nov. 29	Madison	28	DePauw Preflight		25
Dec. 4	Madison	43	Marquette		51
Dec. 11	So. Bend	31	Notre Dame		41
Dec. 13	Madison	40	Camp Grant		51
Dec. 18	Milwaukee	40	Marquette (Aud.)		37
Dec. 31	Milw'kee*	47	Notre Dame		45
Jan. 3	Madison	43	Illinois (OT)		45
Jan. 7	Champaign	43	Illinois		38
Jan. 8	Chicago	38	Northwestern		60
Jan. 14	Madison	50	Michigan		41
Jan. 15	Madison	42	Michigan		31
Jan. 29	Minn'polis	49	Minnesota		30
Feb. 4	Madison	50	Northwest'n (OT)		47
Feb. 7	Madison	40	Great Lakes		63
Feb. 11	Bloom'gton	62	Indiana		43
Feb. 12	Bloom'gton	52	Indiana		31
Feb. 19	Madison	50	Purdue (DOT)		52
Feb. 25	Madison	50	Minnesota		33
Mar. 3	Chicago	35	DePaul (S)		48
Mar. 4	Chicago	74	Chicago		46
Mar. 5	Grt. Lakes	47	Great Lakes		63

*Second game of doubleheader and played overtime.

1944-1945

Coach: Harold Foster		Capt.: Ray Patterson		Opponent	
Date	Played at	Wis.			
Nov. 30	Madison	33	Wisconsin A.S.T.P.		23
Nov. 30	Madison	47	Wisconsin Navy		25
Dec. 2	Madison	48	Lawrence		22
Dec. 9	Madison	45	Marquette		40
Dec. 16	Madison	46	Notre Dame		57
Dec. 20	Madison	51	Iowa Preflight		43
Dec. 23	Milwaukee	46	Marquette		39
Dec. 30	Milw'kee*	57	Missouri		30
Jan. 6	Madison	32	Northwestern		52
Jan. 8	Truax Fld.	53	Truax Field		42
Jan. 13	Madison	46	Minnesota		37
Jan. 22	Madison	51	Great Lakes		66
Jan. 27	Chicago	44	Northwestern (S)		43
Jan. 29	Lafayette	34	Purdue		45
Feb. 2	Ann Arbor	39	Michigan		50
Feb. 3	Columbus	36	Ohio State		40
Feb. 4	Grt. Lakes	49	Great Lakes		59
Feb. 9	Madison	34	Ohio State		63
Feb. 10	Madison	55	Michigan		44
Feb. 17	Madison	64	Purdue		44
Feb. 19	Iowa City	53	Iowa		54
Feb. 24	Madison	38	Iowa		68
Mar. 3	Minn'polis	50	Minnesota		54

*First game of doubleheader.

1945-1946

Coach: Harold Foster		Capt.: Gene Mathews		Opponent	
Date	Played at	Wis.			
Dec. 1	Madison	67	Carroll College		25
Dec. 3	Madison	59	Ripon College		24
Dec. 8	Madison	42	Marquette		32
Dec. 15	So. Bend	51	Notre Dame		65
Dec. 17	Madison	47	Great Lakes		54
Dec. 22	Milwaukee	41	Marquette		62
Dec. 23	Grt. Lakes	39	Great Lakes		53
Jan. 1	Madison	31	Illinois		38
Jan. 5	Madison	45	Minnesota		46
Jan. 7	Iowa City	50	Iowa		57
Jan. 12	Madison	49	Purdue		53
Jan. 26	Chicago	34	Northwestern (S)		56
Jan. 28	Lafayette	46	Purdue		59
Feb. 2	Madison	58	Michigan		57
Feb. 9	Madison	58	Northwestern		66
Feb. 11	Ann Arbor	56	Michigan		63
Feb. 16	Madison	39	Iowa		44
Feb. 18	Champaign	53	Illinois		72
Feb. 23	Madison	48	Michigan State		59
Mar. 1	Lansing	52	Michigan State		56
Mar. 4	Minn'polis	57	Minnesota		58

1946-1947

Coach: Harold Foster		Capt.: W. Lautenbach		Opponent	
Date	Played at	Wis.			
Dec. 2	Madison	61	Lawrence		43
Dec. 7	Madison	65	Marquette		51
Dec. 9	Ind'napolis	60	Butler		52
Dec. 14	Madison	53	Notre Dame (OT)		49

Dec. 18	Madison	40	Oklahoma		56
Dec. 21	Milwaukee	47	Marquette		55
Dec. 23	Madison	61	So. California		56
Jan. 1	Madison	53	Illinois		47
Jan. 4	Iowa City	63	Iowa		67
Jan. 11	Madison	70	Indiana		48
Jan. 20	E. Lansing	58	Michigan State		48
Jan. 25	Champaign	37	Illinois		63
Jan. 27	Madison	45	Northwestern		44
Feb. 3	Madison	60	Iowa		53
Feb. 8	Madison	60	Minnesota		51
Feb. 10	Ann Arbor	52	Michigan		51
Feb. 15	Chicago	54	Northwestern (S)		42
Feb. 22	Madison	56	Ohio State		57
Feb. 24	Lafayette	72	Purdue		60
Mar. 1	Minn'polis	55	Minnesota		58
Mar. 20	Madison	56	C.C.N.Y.		70
Mar. 22	Madison	50	Navy		49

Coach: Harold Foster		Capt.: Edward Mills		Opponent	
Date	Played at	Wis.			
Dec. 1	Madison	56	Freshmen		41
Dec. 6	Madison	57	Marquette		50
Dec. 8	Madison	61	Butler		53
Dec. 12	Madison	49	Pittsburgh		36
Dec. 19	B'keley, C.	61	California		73
Dec. 20	B'keley, C.	44	California		59
Dec. 22	N'man, Ok.	49	Oklahoma		75
Dec. 31	Milwaukee	67	Marquette		60
Jan. 3	Madison	52	Illinois		47
Jan. 5	Madison	59	Minnesota		50
Jan. 10	Bloom'gton	58	Indiana		54
Jan. 12	Madison	60	Iowa		51
Jan. 17	Madison	39	Michigan		43
Jan. 19	Madison	49	Purdue		44
Jan. 24	Champaign	36	Illinois		57
Feb. 7	Chicago	68	Northwestern (S)		62
Feb. 9	Madison	51	Michigan State		39
Feb. 16	Columbus	47	Ohio State		53
Feb. 21	Iowa City	40	Iowa		62
Feb. 23	Madison	59	Northwestern		54
Mar. 1	Minn'polis	41	Minnesota		46

Coach: Harold Foster		Capt.: Douglas Rogers		Opponent	
Date	Played at	Wis.			
Nov. 29	Madison	48	Freshmen		39
Dec. 1	Madison	66	Ripon		36
Dec. 4	Madison	67	Marquette (OT)		63
Dec. 9	Madison	58	Missouri		42
Dec. 11	Madison	37	Loyola (Chicago)		40
Dec. 13	So. Bend	54	Notre Dame		60
Dec. 21	L. Angeles	31	So. California*		36
Dec. 23	L. Angeles	49	U.C.L.A.*		46
Dec. 31	Milwaukee	60	Marquette		34
Jan. 3	Champaign	50	Illinois		62
Jan. 8	Madison	75	Creighton		39
Jan. 10	Minn'polis	33	Minnesota		47
Jan. 15	Madison	58	Indiana		48
Jan. 17	Madison	54	Ohio State		57
Feb. 5	Madison	54	Illinois		61
Feb. 7	Ann Arbor	38	Michigan		40
Feb. 12	Chicago	56	Northwestern (S)		52
Feb. 14	Lafayette				

SHOOTING & SCORING FIGURES FOR WISCONSIN BASKETBALL — ENTIRE 1949-50 SEASON

Player	G	FGA	FGM	Pct.	FTA	FTM	Pct.	PF	Pts.	Ave.
Rehfeldt, c	22	505	170	.337	147	96	.653	52	436	19.8
Nicholas, g	22	323	102	.316	97	51	.526	30	255	11.6
Mader, g	22	197	55	.279	97	61	.629	62	171	7.8
Schneider, f	22	210	57	.271	62	27	.435	48	141	6.4
Markham, f	21	149	36	.242	42	23	.548	56	95	4.3
Page, f	15	108	25	.231	42	34	.810	20	84	5.6
Bencriscutto, f	17	65	18	.281	31	16	.516	30	52	3.0
Moore, c-g	14	23	4	.174	13	8	.615	17	16	1.1
Buechl, f	8	8	3	.375	2	1	.500	1	6	0.8
Carpenter, c	5	9	1	.111	4	4	1.000	2	6	1.2
Nord, g	6	1	1	1.000	5	2	.400	1	4	0.7
Van Dien, g	5	2	1	.500	5	2	.400	2	4	0.8
Greeley, f	4	7	3	.429	1	1	1.000	1	7	1.8
Petruska, g	3	2	0	.000	0	0	.000	0	0	0.0
Justesen, g	1	0	0	.000	0	0	.000	0	0	0.0
Herreid, f	1	1	0	.000	0	0	.000	0	0	0.0
Schwartz, g	2	0	0	.000	0	0	.000	1	0	0.0
TOTALS	22	1631	476	.292	565	326	.577	323	1278	58.1
OPPONENTS	22	1677	463	.276	393	231	.588	448	1157	52.6

SHOOTING & SCORING STATISTICS FOR WESTERN CONFERENCE BASKETBALL GAMES

Player	G	FGA	FGM	Pct.	FTA	FTM	Pct.	PF	Pts.	Ave.
Rehfeldt, c	12	285	101	.354	80	63	.788	31	265	22.1
Nicholas, g	12	188	56	.298	54	32	.593	16	144	12.0
Mader, g	12	122	27	.221	51	34	.557	26	74	6.2
Page, f	12	97	22	.227	32	28	.875	19	72	6.0
Schneider, f	12	92	25	.272	13	6	.462	23	56	4.7
Markham, f	11	83	21	.253	23	13	.522	29	54	5.0
Bencriscutto, f	7	15	4	.267	3	0	.000	10	8	1.1
Greeley, f	3	6	2	.333	1	1	1.000	1	5	1.6
Moore, c-g	5	3	1	.333	4	2	.500	5	4	0.8
Van Dien, g	4	2	1	.500	3	1	.333	2	3	0.7
Nord, g	1	1	1	1.000	0	0	.000	0	2	2.0
Carpenter, c	1	2	0	.000	0	0	.000	0	0	0.0
Buechl, f	1	2	0	.000	0	0	.000	0	0	0.0
Worthman, f	1	0	0	.000	0	0	.000	0	0	0.0
Schwartz, g	1	0	0	.000	0	0	.000	0	0	0.0
TOTALS	12	899	261	.290	265	179	.675	163	701	58.4
OPPONENTS	12	930	268	.288	196	124	.633	216	660	55.0

1950 FINAL WESTERN CONFERENCE STANDINGS

	W	L	Pct.	Pts.	Opp.
Ohio State	11	1	.917	787	672
WISCONSIN	9	3	.750	701	660
Illinois	7	5	.583	798	756
Indiana	7	5	.583	760	708
Iowa	6	6	.500	695	741
Michigan	4	8	.333	687	733
Minnesota	4	8	.333	660	674
Northwestern	3	9	.250	666	755
Purdue	3	9	.250	638	693

HOME ATTENDANCE

Marquette	13,000*
Kansas State	12,000
Oregon State	12,000
Notre Dame	13,000
U.C.L.A.	12,500
Illinois	13,000*
Michigan	13,000*
Minnesota	13,000*
Iowa	13,000*
Purdue	13,000*
Northwestern	13,000*

Totals 139,500

ATTENDANCE AWAY

Loyola (Chicago)	3,000*
Marquette (Milwaukee)	5,000
Missouri	4,500*
Rutgers (Iowa City)	10,986
Indiana	10,506*
Ohio State	7,500*
Michigan State	4,500
Northwestern	18,936
Iowa	13,007
Illinois	6,905*
Minnesota	12,821

Totals 99,461

Grand Total—238,961.

*Capacity crowd.

Wisconsin Student Managers In Basketball

1902—F. C. Inbusch
 1903—Herbert F. Lindsay
 1904—Chester B. Roberts
 1905—G. Stewart McConochie
 1906—Zeb Kinsey
 1907—Guy Benedict
 1908—Charles Scribner
 1909—James Hogan
 1910—G. Dacy
 1911—Henry Schwance
 1912—E. C. Austin
 1913—B. Welser
 1914—O. Stolz
 1915—J. Homet
 1916—G. Ruder
 1917—W. Lester
 1918—Arch Ward

1919—H. B. Higbee
 1920—E. Hagen
 1921—D. Reynolds
 1922—G. Davis
 1923—G. Davis
 1924—G. Wanzer
 1925—G. Walker
 1926—G. Schmidt
 1927—G. Nelson
 1928—L. Larson
 1929—Johnny Hume
 1930—M. Reierson
 1931—Not listed
 1932—Not listed
 1933—Wally Johns
 1934—Gus Froehlich
 1935—Tom Gilbert

1936—Lew Kranick
 1937—Dick Johnson
 1938—Carlyle Pritchard
 1939—Bill Pipkorn
 1940—Ed Gnoza
 1941—Morris Bradley
 1942—Ted Gunz
 1943—Antone Prasil
 1944—Lance Glasson
 1945—Rex Capwell
 1946—Rex Capwell
 1947—Bob Wolf
 1948—Art Sandsmark
 1949—Sherwin Dervich
 1950—Don Steinmetz
 1951—James Mott

Composite Basketball Schedule for Western Conference 1950-51

December 2
 WISCONSIN 49, MARQUETTE 42
 Indiana 54, DePauw 45
 Miami 44, Michigan 36
 Michigan State 51, Wayne 50
 Northwestern 64, Western Mich. 62
 Minnesota 55, Nebraska 41
 Purdue 75, Wabash 46

December 4
 Illinois 66, Marquette 47
 Iowa 74, DePauw 67
 Kansas State 68, Ohio State 51

December 5
 Michigan State 45, Detroit 31

December 6
 Toledo 60, Michigan 48
 Ohio State 72, Butler 50
 Kansas State 60, Purdue 44

December 8
 Loyola 54, WISCONSIN 51
 Illinois 74, Oregon State 51

December 9
 Toledo 68, Illinois 54
 Indiana 72, Oregon State 45
 Western Michigan 58, Iowa 49
 Northwestern 70, Butler 60
 Minnesota 66, Loyola 51
 Ohio State 76, Marquette 55
 Kentucky 70, Purdue 52

December 11
 NOTRE DAME 67, WISCONSIN 61
 Butler 54, Iowa 51
 Oklahoma 66, Minnesota 45
 Missouri 61, Ohio State 51

December 12
 Indiana 87, Texas Christian 68
 Michigan 40, Marquette 37

December 13
 Bradley 88, Purdue 73

December 16
 MARQUETTE 61, WISCONSIN 58*
 Illinois 69, DePaul 68**
 Michigan 58, Butler 37
 Indiana 58, Kansas State 52
 Notre Dame 82, Northwestern 76**
 Minnesota 72, Pittsburgh 43

December 18
 KANS. STATE 77, WISCONSIN 58
 Iowa 63, Notre Dame 60
 N. Carolina State 68, Michigan 65†

December 19
 ST. LOUIS U. 53, WISCONSIN 48†
 Michigan State 74, Marquette 42

December 20
 Illinois 71, Washington State 48
 Northwestern 70, Rice 61
 Purdue 73, Pennsylvania 64

December 21
 Tulane 67, Northwestern 49

December 22
 Illinois 75, Pennsylvania 65
 Indiana 61, Butler 46
 Notre Dame 83, Purdue 70
 Stanford 77, Michigan 66
 †—Overtime.

December 23
 Indiana 64, Notre Dame 56
 Purdue 65, Butler 59
 Iowa 80, U.C.L.A. 63
 Minnesota 49, Oklahoma 42
 Ohio State 65, St. Louis 55

December 27
 Bradley 64, Indiana 62
 Michigan 58, Pennsylvania 51
 Minnesota 74, Colorado 68

December 28
 WISCONSIN 75, SAN JOSE ST. 59
 DePaul 68, Illinois 65
 Iowa 61, Loyola 56*
 Northwestern 81, Marquette 69

December 29
 Illinois 88, Butler 52
 Indiana 59, Drake 49
 Michigan State 51, Penn State 43
 Minnesota 62, Kansas 51
 Princeton 55, Ohio State 49

December 30
 Iowa 73, Pittsburgh 66
 Penn State 67, Ohio State 58
 Princeton 52, Michigan State 46
 Notre Dame 76, Northwestern 73
 Kansas State 70, Minnesota 62

January 1
 ILLINOIS 71, WISCONSIN 69

January 2
 Michigan 61, Purdue 60

January 6
 WISCONSIN AT MICHIGAN
 Minnesota at Illinois
 Indiana at Ohio State
 Purdue at Iowa
 Michigan State at Northwestern

January 8
 WISCONSIN AT MICH. STATE
 Illinois at Iowa
 Northwestern at Michigan
 Ohio State at Minnesota

January 13
 WISCONSIN AT OHIO STATE
 Michigan at Illinois
 Indiana at Michigan State
 Iowa at Northwestern
 Purdue at Minnesota

January 15
 NORTHWESTERN AT WISCONSIN
 Illinois at Indiana
 Michigan State at Iowa
 Michigan at Minnesota

January 20
 Iowa at Illinois
 Indiana at Purdue
 Michigan State at Michigan
 Ohio State at Northwestern

January 22
 Ohio State at Indiana
 Iowa at Minnesota

January 25
 Notre Dame at Michigan State

January 27
 Minnesota at Indiana
 Michigan State at Ohio State
 Purdue at Northwestern

January 29
 Michigan State at Purdue
 Northwestern at Ohio State

February 1
 BUTLER AT WISCONSIN

February 2
 Missouri at Iowa

February 3
 WISCONSIN AT MINNESOTA
 Kansas at Northwestern**
 Purdue at Ohio State
 Western Reserve at Michigan

February 5
 OHIO STATE AT WISCONSIN
 Illinois at Purdue
 Northwestern at Iowa
 Minnesota at Michigan State

February 10
 WISCONSIN AT ILLINOIS
 Indiana at Minnesota
 Ohio State at Iowa
 Michigan at Northwestern
 Purdue at Marquette

February 12
 WISCONSIN AT PURDUE
 Ohio State at Illinois
 Indiana at Iowa
 Minnesota at Michigan
 Northwestern at Michigan State

February 17
 IOWA AT WISCONSIN
 Purdue at Illinois
 Northwestern at Indiana
 Michigan at Michigan State
 Minnesota at Ohio State

February 19
 Indiana at Illinois
 Ohio State at Michigan
 Michigan State at Notre Dame
 Minnesota at Purdue

February 24
 MICH. STATE AT WISCONSIN
 Illinois at Ohio State
 Michigan at Iowa
 Minnesota at Northwestern
 Purdue at Indiana

February 26
 MICHIGAN AT WISCONSIN
 Iowa at Indiana
 Michigan State at Minnesota
 Northwestern at Purdue

March 3
 PURDUE AT WISCONSIN
 Illinois at Northwestern**
 Ohio State at DePaul
 Indiana at Michigan
 Iowa at Michigan State

March 5
 WISCONSIN AT INDIANA
 Iowa at Michigan
 Illinois at Michigan State

*—Milwaukee Arena.
 **—Chicago Stadium.